obelisk

1950

Digitized by the Internet Archive
in 2011 with funding from
CARLI: Consortium of Academic and Research Libraries in Illinois

http://www.archive.org/details/obelisk1950sout

THE 1950 OBELISK

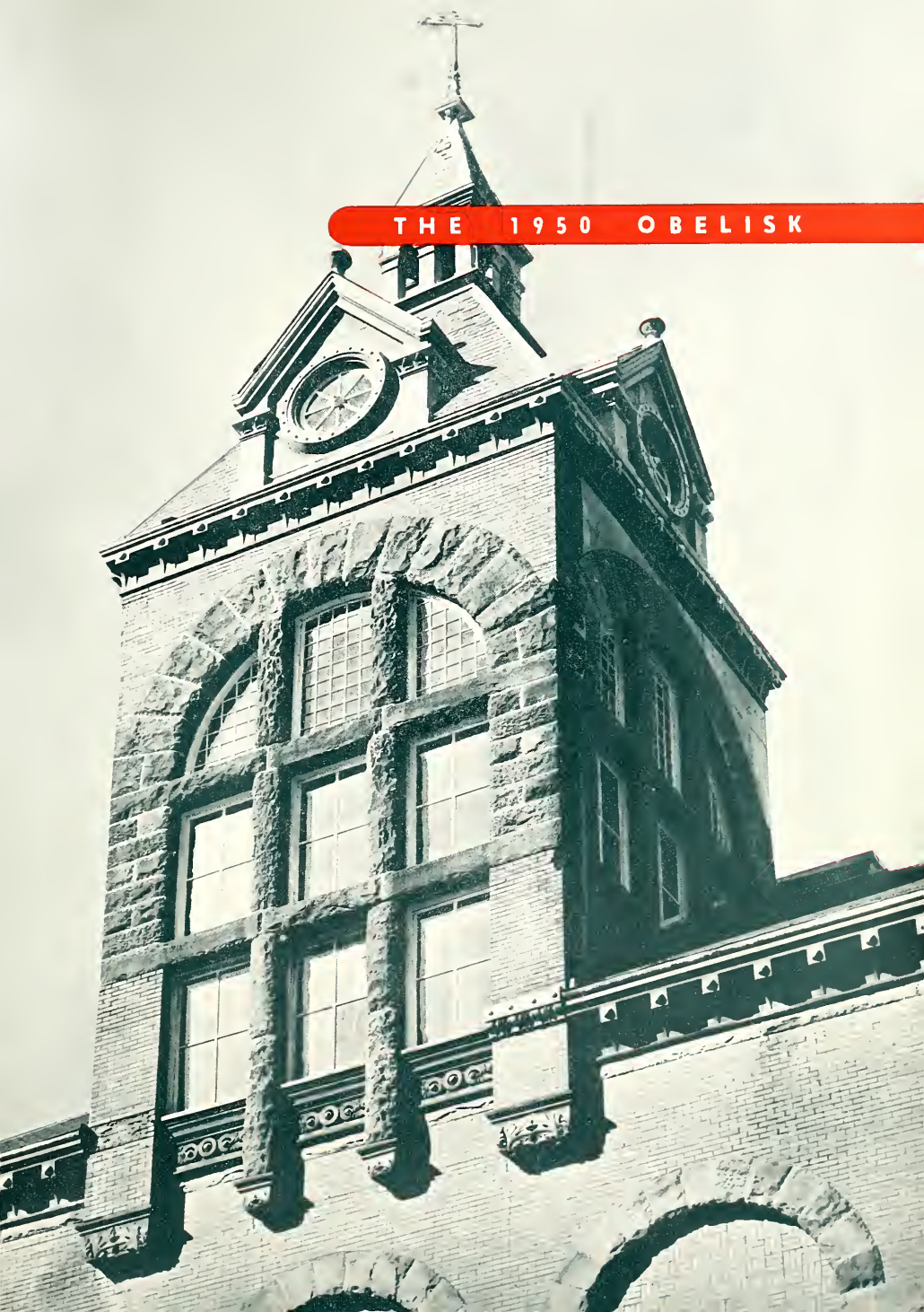

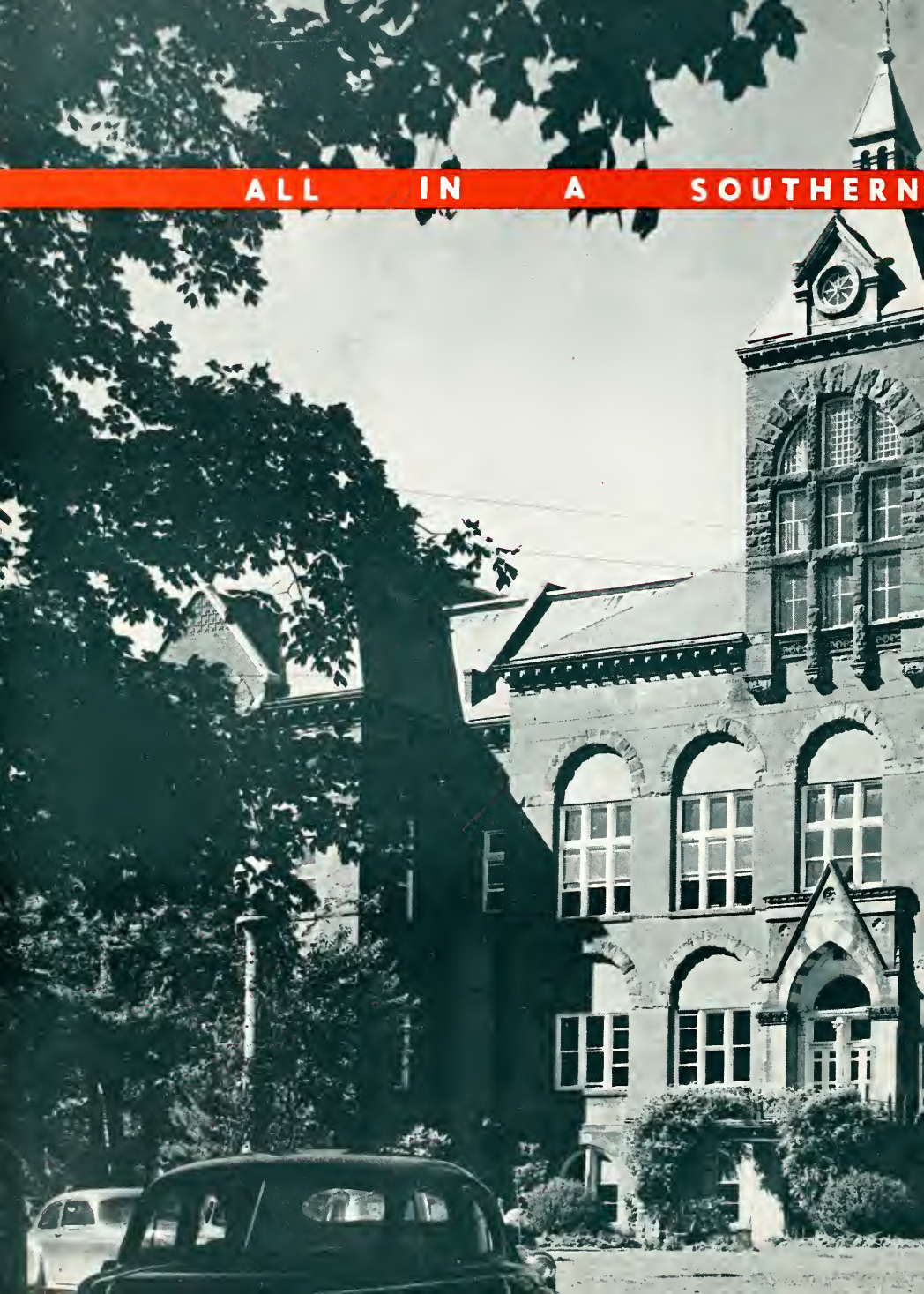
ALL IN A SOUTHERN

YEAR . . .

Those things that make life at Southern unique and happy are unfolded in the following pages and dedicated to all of us who shared them. May time not dim our memories, but may this volume make our recollections of the '49-'50 year fresh and vivid.

THE OBELISK • 1950

SOUTHERN ILLINOIS UNIVERSITY
CARBONDALE, ILLINOIS

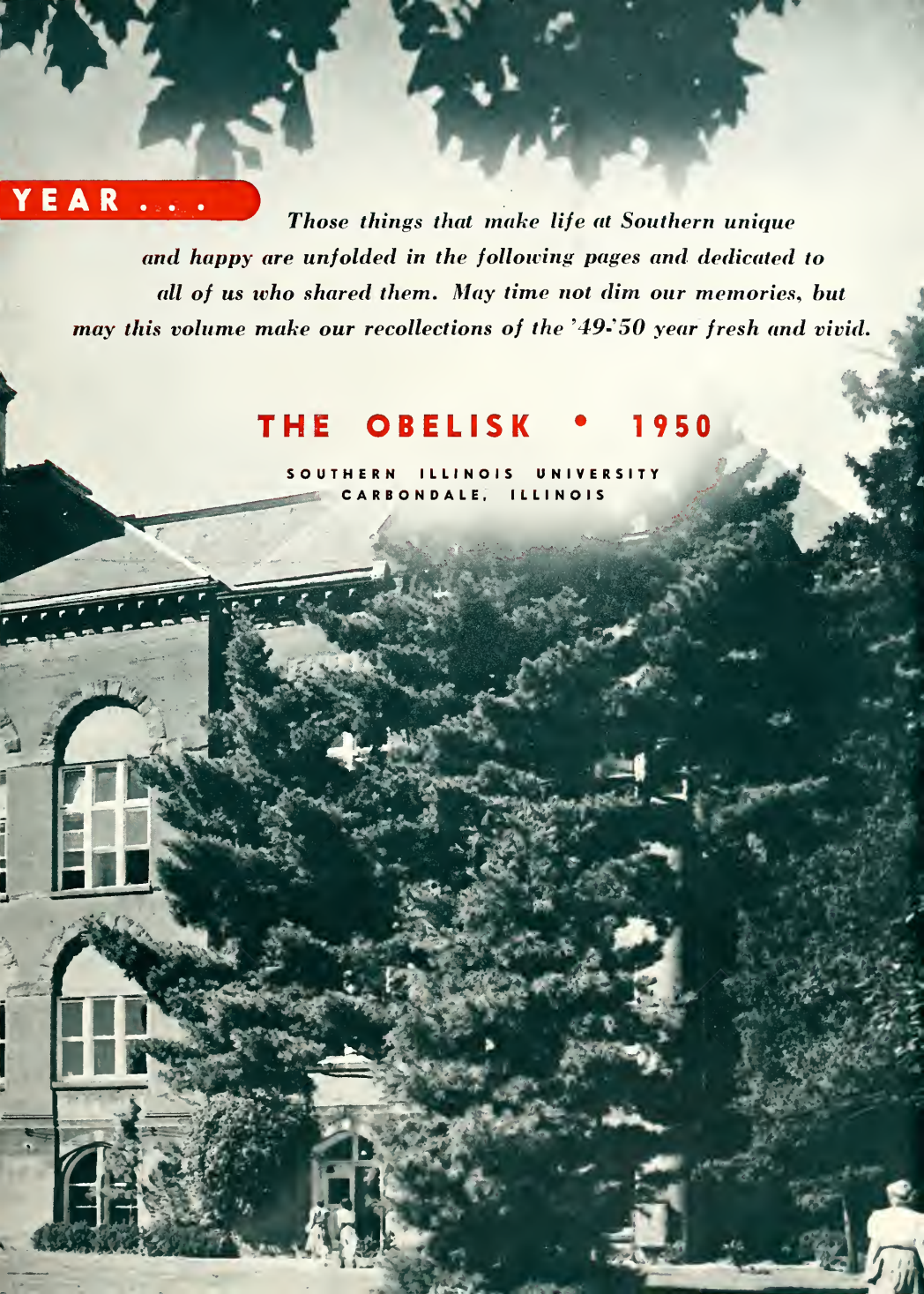

VIEWS OF LIFE AT SOUTHERN

An overall pictorial table of contents of the year's events and those things that are part of everyday campus life as depicted in the subsequent pages.

SR3
01
1950

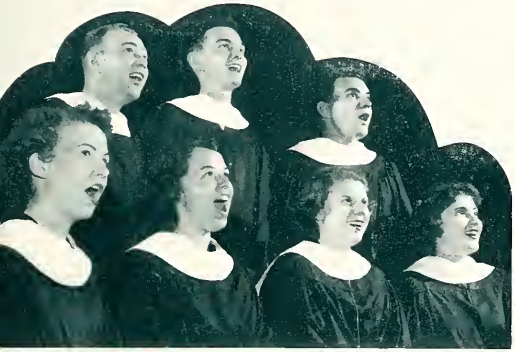

SHRYOCK AUDITORIUM...

The bulwark of our campus.

At last! Pay day!

Shryock Auditorium is not only our center for assembly and entertainment by local and professional talent, but, lest we forget, here is where the administration conducts official business.

The famous Concert Trío

WHEELER LIBRARY . . .

Its dignity inspires study

PARKINSON LAB . . . *Offers us varied activities*

Boys work in the machine shop *(above)*. John W. Allen, acting director of the museum, stands at a fireplace of the pioneer period of Illinois.

OLD SCIENCE . . .

So picturesque . . .
we shall always cherish it

A student studies botany slides in one of the few classrooms left.

This year we devoted it primarily to scientific research

And now for the story of our year

THE INAUGURATION *of President Delyte W. Morris in a beautiful and*

impressive ceremony highlighted spring season.

A warm spring day, and refreshments after the ceremony graciously served by Mrs. Mae Trovillion Smith provided peaceful relaxation for Dr. Morris and his father.

SPRING CARNIVAL

Goodman, pretty girls,

Vaudeville, parade, a play - - what could be better?

Miss Southern and her court -- beauty receives its just reward.

The annual Spring Carnival held May 5-6-7, under the chairmanship of Bob Friedman *(left)*, began with a Little Theatre production, "Joan of Lorraine," and included a vaudeville show, parade, carnival midway, and the Miss Southern contest. Festivities were concluded with the Inaugural Ball featuring Benny Goodman and his orchestra. Miss Southern, Phyllis Johnson, and her court pictured below, from left to right, are Charlotte Tucker, Beverly Beirne, Dorothea Gahan, and Runette McCarthy.

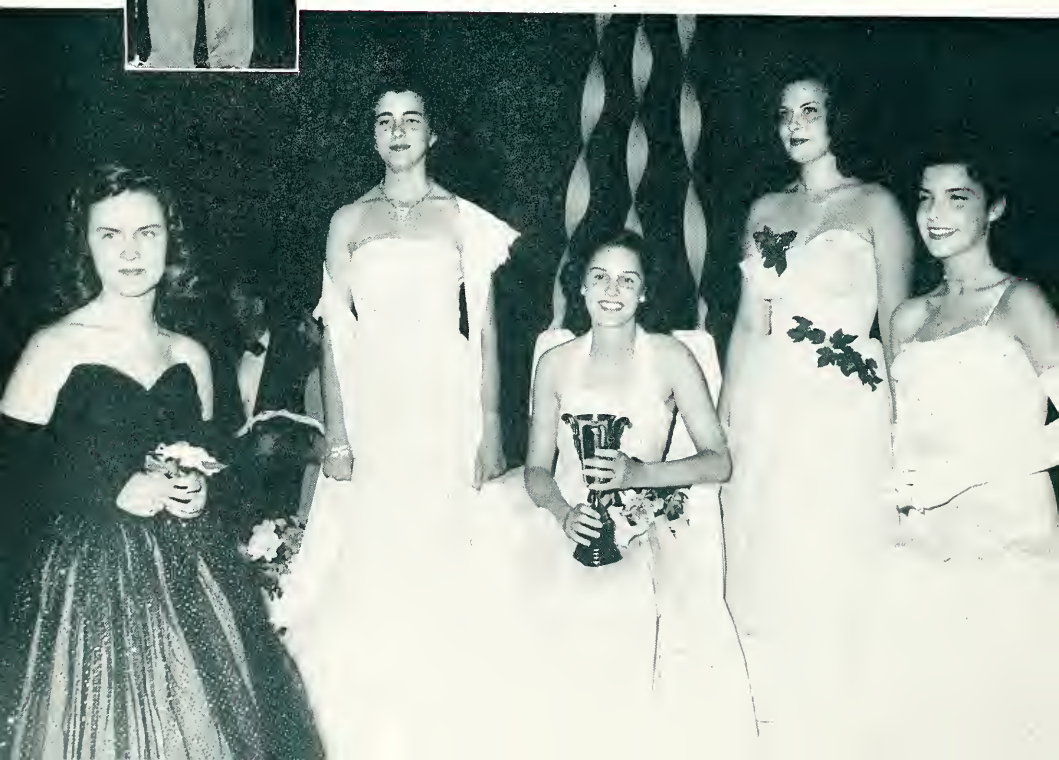

Spring Sing is one of the prettiest annual events

Chi Delta Chi

Spring Sing is an annual event held as part of Greek Week. Sororities and fraternities compete after many weeks of practice. The Chi Delts won first place among the fraternities this year, and Pi Kaps got the cup for sororities.

Delta Sigma Epsilon

FOUNDERS' DAY *Observed in commemoration*

The first faculty

Seventy-fifth anniversary of Southern Illinois University.

First of the special observances of Founders' Day was the "First Day of School" recognizing the opening of the school on July 2, 1874.

An assembly program in Shryock Auditorium presented the first faculty in impersonation and a brief account was given of what happened on that first day when 53 students registered for a Summer Institute of four weeks.

The program for this day's observance was concluded by the laying of the cornerstone of the new training school building by the Grand Lodge A. F. and A. M., of Illinois, in keeping with a similar cornerstone laying of the first building on Southern's campus.

The girls' swimming class
ready to dive

Summer term was not only swimming
and the fun that goes with it,

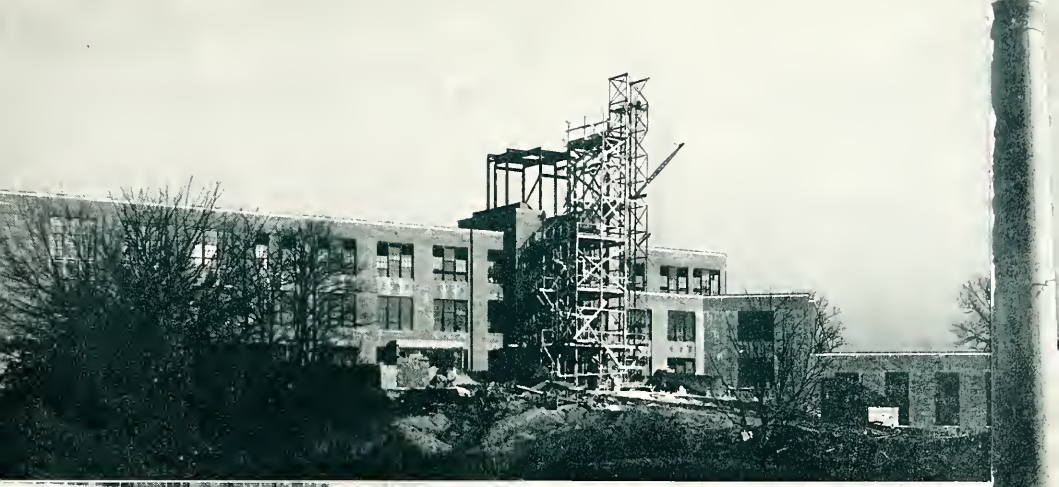

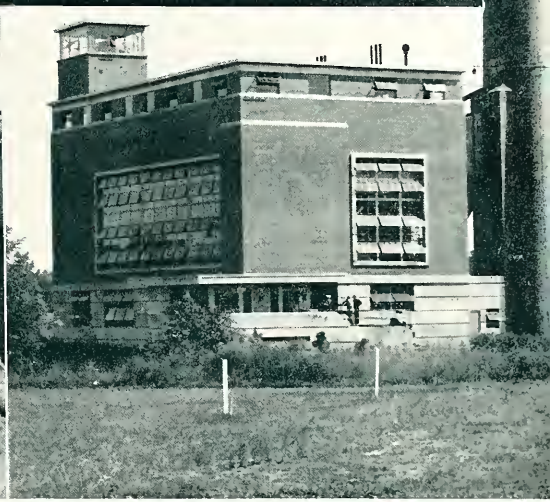

Prospective students look on
as construction continues
on the new training building.
The power plant is now in use.

but also expansion of Southern's campus

A first term freshman gets his I.D. tag.

Lines, lines, lines! Even though registration is a pretty rigorous process it has been fairly well simplified by student I.B.M. cards. At any rate, it's a day when all get together.

Weary and worn, we finally finish registration.

The Delta Sigs' successful circus open house last fall was attended by many.

Open houses are gala events.

Open houses have become one of the more pleasant ways of entertaining students and faculty alike. Elaborate decorations as well as delicious tidbits and top-notch entertainment provide the proper background for host and hostesses to display their social virtuosity along with their houses.

Students enjoy the Tekes' fall open house and are served punch by Anthony Hall hostesses.

Fraternity life at Southern

Typical example of Southern's fraternity life is well illustrated by the Tekes as Jim John pins a co-ed. The hero is dressed appropriately before he leaves the house.

The entire fraternity accompanies him to serenade the engaged girl.

But romance is treated shabbily and the hero receives the traditional Lake Ridgeway plunge and emerges looking a little less heroic.

Above, a student council member observes a voter. A little suspicious perhaps?

Counting ballots is one of the necessary evils of voting, but results are anxiously awaited.

Left: Elections are often quite serious. A vote may be swung here.

Hundreds of students go to the polls on election days.

At left, votes are cast for class officers.

75
1814
Happy
birthday

Much of the fineness, in spirit as well as detail, of the Jubilee Homecoming was due to the efforts of Dean E. G. Lentz.

Alums attended an elaborate banquet—not only good food, but fine speakers, music and a happy reunion.

At left, Dr. Morris cuts the Happy Birthday cake which was served as dessert.

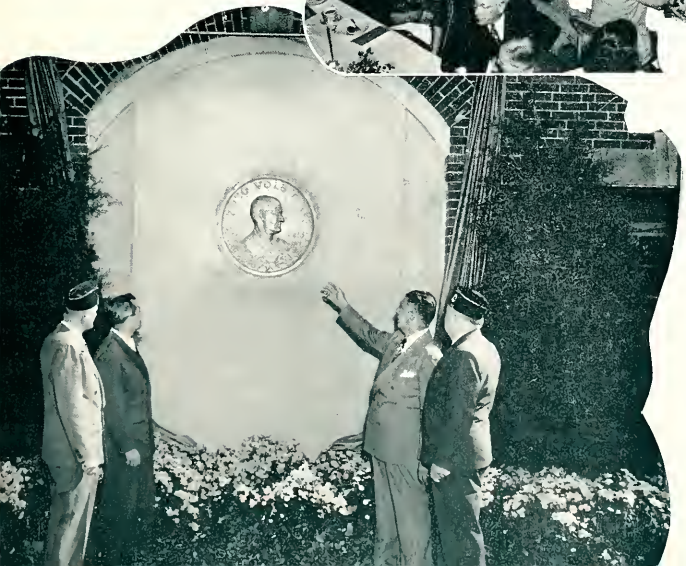

Leland P. (Doc) Lingle points out the dedication plaque made to General William McAndrew for our stadium.

"The Male Animal" was a take-off on the private life of a professor whose happy home was invaded by an ex-football hero.

"The Male Animal," a Little Theatre production,

The Chi Delt float *(above)* came in second while the Industrial Ed. Club won first.

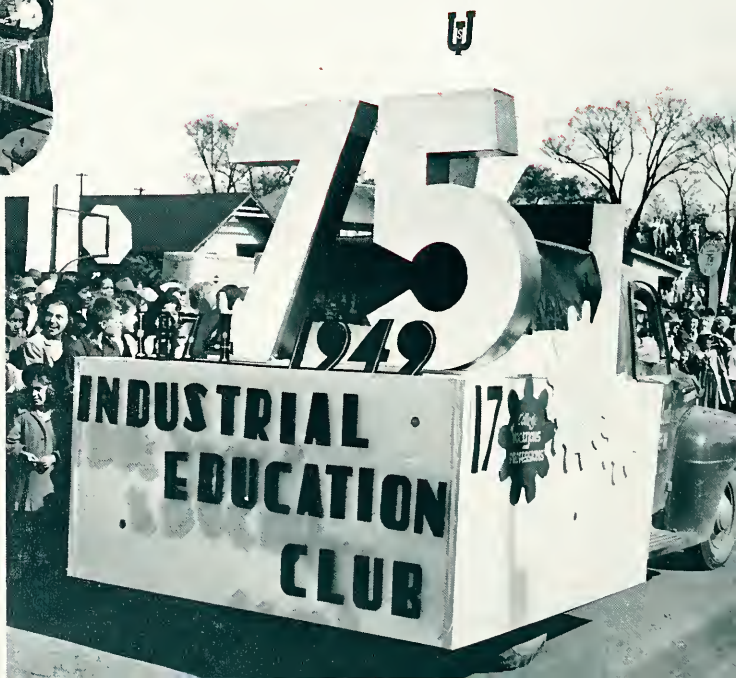

Southern's Diamond Jubilee Homecoming, in celebration of the seventy-fifth year of the university's history, added a colorful, three-day chapter to that record. Reunion programs and dinners were held honoring alumni. On Thursday, October 10, the 1949 Homecoming Queen was crowned and the freshmen were baptized by proxy in a bonfire. Friday included open houses, a student assembly, a free movie, and the Homecoming play. The sunlit hours of Saturday featured the unveiling of a memorial plaque for General William McAndrew, the parade through the streets of Carbondale, and a football game with Eastern. The evening was set to music—the music of Freddie Martin, in a concert, the presentation of the queen and court, and at the Homecoming Dance.

was followed the next day by a parade of elaborate floats

TKE fish did not swallow "de feet."

Delta Sig's toast to Southern.

Maroon Manor has the football spirit.

Saturday — house decorations, football game, and dance.

Southern's band in formation at the half.

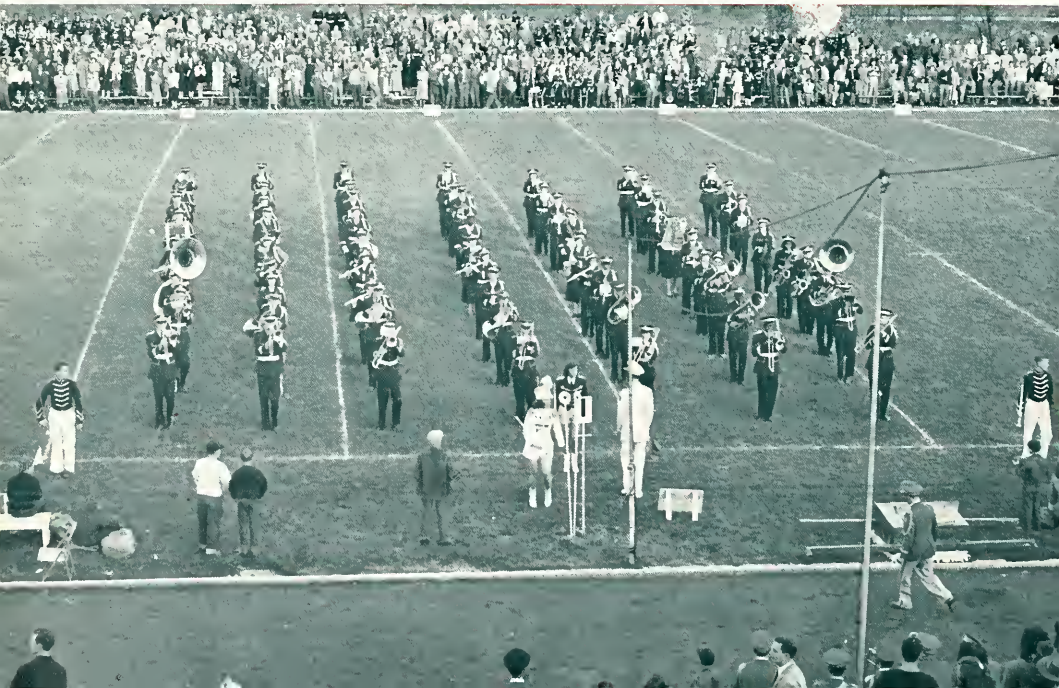

After the concert *(above)* Freddy Martin was kept busy at the dance signing autographs.

Saturday night!

The long awaited dance . . .

Jim Lovin officially crowns Delores Sharp as the 1949 Homecoming Queen.

Candidates for Homecoming royalty.

Queen Sharp reigns.

The court and attendants faithfully serve Her Majesty

Miss Delores Sharp of West Frankfort smiles as the crown is placed on her head.

Members of the court and the attendants are, *left to right:*

Patricia Marlow, attendant—Herrin
Katherine Venegoni, Queen's court—Christopher
Maxine Bumpus, Queen's court—Bonnie
Bernice Cochran, Queen's court—Pomona
Mary Ellen Donahue, Queen's court—West Frankfort
Rosalie Skipper, attendant—Sandoval

Winter Artistry

An unusual and picturesque winter beautified Southern's campus.

Alpha Phi Alpha's musicians.

Chi Delta Chi's valentine dance.

Formal dances are sponsored by various student organizations. Winter's the season they are most popular, with emphasis on elaborate decorations and unique themes. They are some of the most anxiously awaited events.

Formal dances are in the limelight during the winter.

Dancing at the Delta Sig house.

The girls are their prettiest and the boys their handsomest.

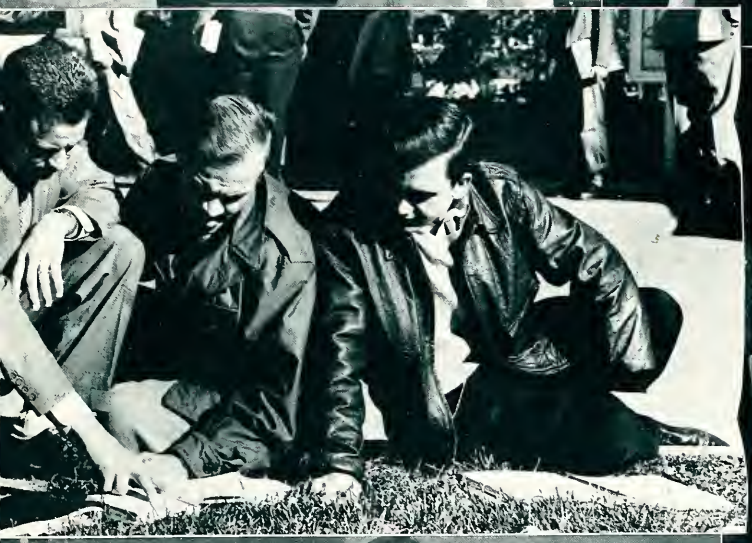

And in our lighter moments when . . .

We watched a skit by pledges . . . gathered around a piano to sing, or relaxed on the lawn to discuss assignments; and when we skipped out for a particular type of entertainment, and then daydreamed without compunction in class . . . skated on the campus during this unusual winter and appreciated a fine warm Saturday on the campus with no urgent responsibilities . . .

We talked about . .

. . . Kent Werner's concert—one of Southern's best student musicians.

. . . the successful regional ISA convention that attracted many midwestern universities.

. . . and the ceremony observing Armistice Day—solemn and serious for all.

. . . attractive Dorothy Walker as "Miss Cleopatra," and attendants Jane Hall, Katherine Venegoni, Jane Holland, and Beverly Beirne.

Music, cards, chess, lounging — all and more at Southern's new Student Center.

The De Paur Infantry Chorus was justly praised by all.

Visitors to Southern, including people of great

The Page-Stone Ballet, "Morning, Noon, and Night."

Ortheldo, the magician, fascinated onlookers.

James Mason Brown's lecture set forth bits of sage criticism.

artistic renown, are happily received by all of us.

Elena Nikolaidi, contralto from the Vienna opera.

The resourcefulness and diligence of Southern's students can not be denied. Complicated construction under the supervision of the Art Department, and advanced weaving techniques are only two of the many facilities offered us.

Tragedy this Southern year was the burning of the Deans' offices

The fire, beginning in the middle of the night, was totally destructive. Miss Ruth Haddock and Mrs. Loretta Ott as well as many others lamented the occasion and could only look on helplessly. But the entire staff buckled down to hard work and soon oriented itself to other offices. Amidst the hammering and sawing of construction, they continued their work, refusing to be deterred by the circumstances.

Wisely guarded and cared for by
our venerable faculty, we remember

Dr. Orville Alexander plays the role of a little boy quite convincingly.

Fried chicken is duly appreciated by Dr. Morris, Dr. Charles D. Tenney, and Mrs. Minnie Mae Pitkin.

Tingle with Lingle . . . and Dr. Dorothy Davies.

their lighter moments . . .

THE ACTIVITIES

The versatility of life at Southern is expressed in the various extracurricular activities formed for the students.

M. Williams, Palmer, Ames, Donahue, Knight, Odaniell, Loftus, Spear, Dr. Tudor, Heath, Miller, D. Shepard, B. Fox.

The Student Council represents the entire student body.

OFFICERS

Hubert Loftus .....President
Robert Odaniell..... Vice-President
Dave Rendleman .....Treasurer
Martha Spear..... Secretary

The Student Council, representative of the student body, is the organ of the university government through which students may voice their opinions on the formulation of policy directly affecting them. The Council, besides appointing all student committees and conducting campus elections, did some things that were out of the line of duty to make the year fuller. It sponsored an all-school dance during freshman orientation week, sponsored Honors Day and a summer tea for students, and brought Duke Ellington to Southern for a concert and dance.

The Publications Council oversees student publications.

This year the Council was particularly interested in determining ways and means of encouraging additional literary undertakings.

The Publications Council is composed of five students appointed by the president of the Student Council and three faculty members appointed by the president of the University. Duties and obligations of the Publications Council are many. The members not only determine what student publications shall be issued, but also prescribe policies for them, both fiscal and editorial. The Council also elects the editors, associate editors, and business managers for student publications. In line with this, complaints against them are referred to the Council which attempts to arrive at a just decision. The Chairman is Hubert Loftus and secretary is Mary Boston.

Loftus, D. Williams, VonBehren, Mr. Steffes, Alecci, C. Dickerman, M. Boston, Dr. Briggs.

A typical working day

The *Egyptian*, official student newspaper, serves the dual purpose of publishing news and providing training for journalism students. Writing is done either for credit or as an extra-curricular activity. In January, the *Egyptian* moved to 313 West Harwood to be more easily accessible to the Photo Lab and the journalism department.

The Egyptian staff, ever busy, covers all campus news.

Editor: Mary Alice Newsom Dell
Business Manager: George Denison

First row: Denison, LeBash, Friz, Dell, Hollada.
Second row: Mr. Grubb, Ames, Schmitt, Hicks, Diffman.
Third row: McClusky, Ginger, Sanders, Ranchino, Boatwright.
Fourth row: D. Dell, Gray, Slowey, Coover, Reinart.
Fifth row: Bob Mosher.

Ames (classes), Kenney (index, interest groups), Williams, Dickerman (men's sports), Landolt (honoraries), Baker, Odaniell, Middendorf (photography; classes).

The staff's hard work and cooperation produced the 1950 Obelisk

A year of work and worry by all of us is over at last and our project is finished. From the first mental plans to the last page of typing, the *Obelisk* staff showed unusual stamina and interest. Since some of the staff could not be present when this picture was taken, we want to call attention to the efforts of Mary Coffey, who handled all the women's sports; Robert Barnes, who painstakingly gathered pictures and copy for the living groups; and Mary Jo Kimble, who was indispensable as typist and caretaker for the miscellaneous. May the efforts of the staff be duly appreciated; they are primarily responsible for this volume. The *Obelisk* was edited by DeLores Williams with Helen Gene (Genie) Baker and Bob Odaniell serving as associate editors. Robert A. Steffes is faculty adviser.

The *Obelisk* office was moved this year to the new Student Center building.

Phillip Olsson, *Director of the Band*

Southern's band and orchestra bring good music

Members of the Southern Illinois Symphony Orchestra: John S. Wharton (Concertmaster), Ashley, Baumgartner, Brubaker, Bryant, Etherton, Hall, Hatcher, Hodgson, Kaplan, Kesnar, Mills, Nesler, Plantec, Propst, Reiman, Roed, Runck, Saylor, Taylor, Weiser, Williams, Carruthers, Black, Gray, Howey, Dr. Barry, H. Baker, McCord, Gren, C. A. Richards, Rodenburg, Seiner, Mr. Resnick, J. Dean, Mundell, LaSalle, Kleinman, Burks, Werner, L. Bradley, Dickerman, H. Reinert, F. Taylor, A. Smith, Mr. Mueller, R. Thomas, J. Williams, Barron, Devaux, Gibbons, R. Hughes, Mr. Olsson, Cheek, Gilkeson, Keaton, W. Ledbetter, Barth, Stiman, C. Bradley, M. Carey, W. Hall, Joiner.

to Southern students — and all of Southern Illinois

Members of the Southern concert band. *Front row:* Dickerman, Gaul, Dunning, Aber, Van Breusegen, Kleinman. *Second row:* McIntosh, Wiser, J. Dean, LaSalle, Mundell. *Third row:* Breese, Yesinkus, B. Green, F. Taylor, J. Fly, McKinney, Brubaker, R. Thomas, A. Smith. *Fourth row:* Mason, Holloway, Phillipe, Hughes, Barron, Hindman, Joellenbeck, Gibbons, McGilbra, T. A. Baker, Allen, Norman, Stiman. *Fifth row:* McGuire, Pickering, Ridley, Wilkerson, Pitkin, Bondurant, Formento, Allen, Bond, Minton. *Sixth row:* Caulk, Joiner, Howey, L. Cook, Grooms, Stahlberg, Bazetta, C. Bradley, Seiner.

The Director of Orchestra is Dr. Maurits Kesnar.

Of the many music organizations on Southern's campus, the Madrigal Singers are among the most active. This group assisted the Southern Illinois Oratorio Society which presented "The Messiah" at Christmas under the direction of Dr. Maurits Kesnar, chairman of the Music Department.

The Madrigal Singers of Southern belong to a musical tradition at least 400 years old. The Madrigals are simple folk tunes that are sung without musical accompaniment. It is probable that the first madrigals were Flemish Folk songs.

The singers dress in Elizabethan costume since this type of singing was particularly popular during the Elizabethan period.

Voices blend in folk tunes without musical accompaniment.

First row: Blondi, Moroni, Greenwood, J. Smith, Gurley, J. Davis, Dake, M. Williams, Spear.
Second row: Brubaker, Breeze, R. Davis, Hall, Rodenberg, Wakeland, Howey.

The University A Cappella Choir is composed of 100 students under the direction of Floyd V. Wakeland. Among its activities, the Choir sponsored the Southern Illinois Choral Clinic, with Dr. David Machtel of Michigan State College acting as director, and participated in the presentation of "The Messiah." The Choir is one of Southern's most active groups and represents the University on various trips throughout the year.

The Choir of 100 voices sings for enjoyment as well as training

First row: Hang, Duckworth, Aber, Hall, Lee, Holloway, Stroup, Stoner, Drone, Peterson, Moroni, Blondi, Radford, Patton, Beggs, Cunningham, Giltner, Crader, Bonali, Thompson, Triplett, Wade, Cook, Davis, Burks, DuPont, Cable.

Second row: Dake, Long, Fry, Burton, Bushman, Thalman, Williams, A. D. Smith, Greenwood, Halterman, H. Cook, Ing, S. Smith, Henderson, Dick, McClure, Beadle, M. Williams, Shellaborger, Bond, Hopler, Spear, R. Knight, I. Smith, Rezner.

Third row: Niemann, R. Davis, Fly, Payne, Constantz, Graves, Wakeland, Grooms, Gaal, Richards, Francis, B. Ledbetter, C. Borger, Addison, B. Walker, Caulk, Pickering, J. Patton, N. Armstrong, B. Hall, I. Curley, I. Henderson, C. Wagner, J. Wiedawilt.

Fourth row: S. Benson, B. McGuire, Ballard, M. Mason, Von Behren, L. Ellis, Howey, B. Robertson, Jungers, B. McIntosh, Embser, Fisons, Dedarnett, B. Brubaker, Alecci, F. Groves, Dedarnett, H. Hall, Breeze, Kamper, Propst, Floyd V. Wakeland, director.

The Little Theatre group has been one of the more active organizations on campus. Producing periodical plays, it has stimulated dramatic interest on campus. Outstanding plays this year were "Joan of Lorraine," the summer production; "Emperor's New Clothes," put on primarily for the benefit of children; and "The Male Animal," the Homecoming play of this year. Dr. Archibald McLeod is acting director.

Dr. McLeod applies makeup to "Papa."

Little Theatre plays are anxiously awaited.

First row: Sutton, Embsen, Holt, Jones.
Second row: Skelton, Johnson, Zacharias, Wilkerson, McConnell, Eblen.
Third row: J. Miller, Mueller.
Fourth row: Maneese, Norris, J. Douglas.
Fifth row: Trigg, Lundy, Dr. McLeod.

W. Bennett, P. Maneese, P. Johnson, Dr. McLeod.

National Collegiate Players stimulates interest in dramatics.

The National Collegiate Players is a purely honorary group whose purpose is to recognize and encourage all phases of dramatic endeavor. Besides encouraging participation in dramatic performances, the writing of plays, and the study of drama in general, emphasis has been placed on research in theater problems and the extension of the drama into school and community. Students are accepted on the basis of a point system to raise the level of individual activity. Only upperclassmen are eligible. Southern's chapter received its charter in 1947 under the sponorship of Dr. Archibald McLeod.

The scene above is from "Papa Is All," the Little Theatre's summer play. It depicted life with a tyrannical father most expressively.

At left, a scene from "Emperor's New Clothes," basically oriental. This production was planned for the entertainment of children.

HONORARIES

Designed for students with high scholastic abilities in their particular field or for recognition of service to Southern, the Honoraries render the incentive for outstanding achievement.

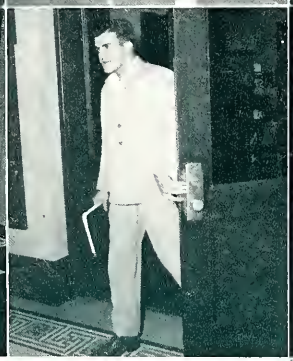

William Lienesch
O'Fallon, Illinois

Hubert Loftus
Chicago, Illinois

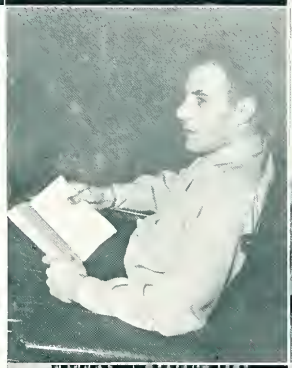

John Robert Odaniell
Chicago, Illinois

Bill Plater
Vienna, Illinois

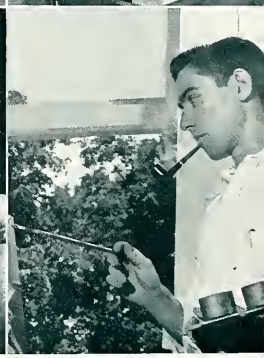

Sphinx Club honors service to Southern

Left, top row:

Betty Bain, *Anna*
Maxine Bumpus, *Bonnie*
Bob Colburn, *Flora*
Joanne Eaton, *Carbondale*

Left, bottom row:

Sam Eubanks, *Lawrenceville*
Bob Friedman, *Fairfield*
Phyllis Johnson, *DuQuoin*
Bill Ledbetter, *Murphysboro*

Below, first row:

Jack Mawdsley, *Granite City*
Bob Middendorf, *Freeburg*
Norm Nilsson, *Granite City*
Mary Alice Newsom Dell, *Marion*

Below, bottom row:

Martha Spear, *Carbondale*
Warren Stockey, *Belleville*
Dick Vorwald, *Granite City*
Bill Waters, *East St. Louis*

Alpha Kappa Delta provides scholarship and research in sociology

Seated: W. Stookey, J. McCrary, M. Enrietto, P. Williamson, H. Hall, Dr. Johnson, Dr. Petroff, H. Banycky, W. Harlan, W. Vineyard, Mrs. E. Aken.

Standing: J. Roach, D. Berry, Dr. Tudor.

Gamma Theta Upsilon makes geography a dynamic study outside of the classroom

Standing: Osborn, Kreher, Ferrari, Dr. Price, Dr. Cunningham, Logan, Kidd, Milton, Carmack, Baldwin, Elston, Dr. Harris.

Seated: Mr. Beimfohr, Miss Krause, Pundsack, Vinyard, Fulton, Hinkley, Kleist.

Members of Delta Rho get a cultural and practical perspective of mathematics

Standing: W. Staudacher.
First row: Beckemeyer, Mr. Rezetka, Dr. McDaniel, Dr. Rodabaugh, Miss Vaupel.
Second row: Newman, Nolen, Minckler, Elliott, Ferrari, Seyer.
Third row: Leoni, Walkins, Vorwald, Carr, Martin, Pflasterer, Davis, Koons.
Fourth row: Dr. Black, Mrs. Clark, Mrs. Wright, Mr. Hoyle, Mr. Fildes, Mr. Pride, Mr. Goeddel.

The University is represented in forensic contests by Pi Kappa Delta

Mr. Hunsinger, Cannon, Johnson, Dr. Talley, Miller, Sloan.

First row: Ginger, Dell, Provart, Middendorf.
Second row: Criminger, Hollada, Rossi, Mr. Steffes, Denison.

Mu Tau Pi fosters talented journalists.

Miss Barbour, Weshinskey, Fearnside, Mitchell, Dr. Schneider, Schneider, Mrs. Neely, Miss Hamilton, Miss Welch.

Sigma Tau Delta furthers creative writing.

Kappa Delta Pi prepares educators.

Staudacher, Weshinsky, Reinbold, Crally, Howey, Dr. Phelps, Lorenz, Sisk.

The Association for Childhood Education is an important international organization

Sisk, Swan, Rhodes, Bernett, Redd, Lewis, Halterman, Venegoni, Heyen, Becker, Lancaster, Hendrichs, Luke, Campbell, Morgan, Taylor, Thomson.

Kappa Phi Kappa stimulates men to advance the cause of education

Standing: Bud Grater.
First row: Mawdsley, Bickel, Tate.
Second row: Ledbetter, Floyd, Leoni, House.
Third row: Fitzgerald, Eberhardt, Nolan, Kessler.
Fourth row: Strange, Armstrong, Ashby, Dr. Merwin.

L. Brumfield, M. Provart, Mr. Watkins, B. Plater, D. McCandlish, B. Hancock, M. Waidelis.

Kappa Pi encourages aspiring artists

First row: Colligan, Spear, B. Elam, Donahue, Leathers, Dell, Davis, Reinbold, Maneese.

Second row: Nilsson, Spruell, Ledbetter, Eubanks, Mawdsley, Loftus, Vorwald, Kissack, Friedman, Odaniell.

Who's Who recognizes campus leaders

Sigma Pi Sigma — potential physicists

First row: Miss Zimmerschied, Dr. Young, Borrella, Neihaus.

Back row: Mr. Pride, Dr. Abbott, Dr. Kesnar, Mr. Goeddel.

Standing: R. Schultz.

INTEREST GROUPS

Formed to stimulate interest and encourage advancement in their particular fields, the interest groups are open to a wide range of students.

The Agriculture Club follows modern developments in farming

Kneeling: Swink, Bowland, Coleman, Storm.
Standing: Mayer, R. Davis, Hartley, Eicholz, Carruthers, Walltz, G. Brown, Schoene, Greitzu, Knop, H. Woods, Mohr, Grisham, Meyers, Luber, Molinarold, Kueker.

Alpha Phi Omega — Boy Scouts — is our paramount service organization

First row: Anson Smith, Lybarger, Stookey, Topper, Freitag, D. Tate, Skelton, J. Walker.
Second row: Craig, Dickerman, Jackson, Chandler, Mandrell, Middendorf, Dr. W. B. Welch, Gorham.

Art Club serves Southern — decorations, murals, and artistic advice

First row: McCandlish, Hornbostal, Brumfield, Miss Farnham.
Second row: Young, Richmond, Kirkland, Hancock, Skidis, Dodd.

Chemistry scholars join Chemeka for practical, profitable experience

First row: Shackleford, Davis, Dr. Neckers, Dr. Abbott, Blessin, Dr. Van Lente, Koons, Mr. Stone, Pflasterer, Dr. Hadley, Minckler, Ward.

Commerce Club fosters high ethics for those entering the business world

First row: Arthur Azar.

Second row: P. Morgan, Antoline, Mitchell, Thorns, Ellis, Schneider.

Third row: Niemann, Jordan, Womecke, Holland, Hagler, Kloepper, McClerren.

Fourth row: Stevens, Fletcher, Hudson, Moore, Borum, Sisney, Krug, Blackford.

Fifth row: Carlson, Dr. Lewis Maverick, Hancock, Lienesch, Goerig, Sheffield, Scully, Allen.

Delta Phi Kappa promotes sociability and genuine interest in Physical Education

First row: Marlman, Brammlet, Hammond, Parker, Morgenthaler, Weller, Neal.

Second row: Pitchford, Bumpus, Chaney, Kristoff, Baldridge, Cox, J. Young.

Third row: Koesterer, Bert Smith, Humm, E. Allen, Ewbank, Patterson, Stevens, Wheeler, Billington.

Der Deutsche Klub emphasizes the significance of our German heritage

Ellis, Minchler, Torrence, Gebhart, Sayer, D. Kerr, J. Kerr, Kleist.

Alert to educational improvements — The Future Teachers of America

Members include: Gordon, Guy, M. Taylor, Boyd, Koontz, Deters, Eddleman, Walker, Richter, E. Ewbank, Delap, Beckemeyer, Heyn, Blair, Leathers, Waltrup, Tucker, Jackson, Short, James, D. Taylor, Becker, Seyer, Grandon, Henson, L. Ewbank, Qualls, Martin, Schultz, Trapani, Shinn, Bietto, Ledbetter, Mifflin. Sponsors: Dr. Dykehouse and Dr. Malone.

Gamma Delta supplements educational interests for Lutheran students

First row: Gerber, Brinkmann, Petzoldt, Strelow, Hollmann.
Second row: Mueller, Turpin, Torrence, Reesor, Weber, R. Kleist, F. Kleist.
Third row: Landmesser, Rendleman, Huelskoetter, Oestreich.
Fourth row: Beck, Ripplemeyer, Oberheu, Rev. Rist.
Around desk: Secretary S. Richter, President K. Bramstedt, Vice-President V. Fuchs, Treasurer R. Honebutt.

Girls' Rally is indispensable to Southern for voluntary service

First row: Violett, Campbell, Harrell, Heisner, Skinner, Brach, Lancaster, Miller, Dummeier, Austin, Maneese, Riley.
Second row: Colligan, Hudgins, Nebughr, Ranchino, Isom, Spooner, McIntire, Heard, Borgsmiller, Fearnside, Bierne, Davis, Nordmeyer, Cunningham, Hall.
Third row: Pyatt, Hancock, Seyer, Williams, Williamson, Nall, Jones, Fults, Willis, Becker, Etherton, Gebhardt, Mundell, McKemie, Wilson, Nickoloff, Fugate, Galbreath, Humm, Reagan, Ripplemeyer, Bennett, Leathers.
Fourth row: Johnson, Grandon, Mankin, Krug, Provart, Beasley, Kabureck, Sisk, McNail, Williford, Wardrop, Fry, Lotting, Boston, Huff, Neil, C. Lewis, Hug, B. Lewis, Walker, Risley, Lorenz, Michels, Smalley.

Lettermen of the "I" Club further school spirit and patriotism

First row: Brenzel, Chapman, Mawdsley, Miller, Menendez, Bauer, Weisbecker, Coleman, Lovin, Glenn "Abe" Martin.

Second row: Vorwald, Clark, Cummins, Colborn, Tohiana, Nilsson, Hughes, Cross, Hartley.

The Industrial Education Club keeps up on industrial technology

Members: Belts, Benson, Boyd, Bramstedt, Brown, Clendenin, Craig, Clutts, Dohanich, Frazer, Edwards, Fanner, Foehner, Garner, Gibbs, Green, Harlow, Harris, Hediger, Henry, Hurley, Jenkins, Jackson, King, Kissack, Kueker, Link, Lynn, Mann, Mathews, McDowell, Mifflin, Milgate, Nicol, Renfro, Robertson, Robinette, Schneider, J. Schroeder, Siville, Stanhouse, Steinbrook, Stevens, G. Tate, Tripp, Turner, J. Walker, Wandling, C. Williams, Young. Faculty: Mr. Schroeder, Dr. Bicknell, Mr. M. Johnson, Mr. English.

International Relations Club strives for understanding of world affairs

First row: Longhran, Swan, C. Jones, C. Brown, Myers.
Second row: Fulton, Pflasterer, Badalamenti, Balsover, Moore, Hagler.
Third row: M. Jones, Gaddie, J. Brown, Corona.
Fourth row: Kiena, Farmer, Osowski, Kneedler.
Fifth row: Smith.

Methodist girls unite for invaluable friendship in Kappa Phi

First row: Young, Cralley, Grandon, Tucker, Chang, Heyen, Baine, McClure, Cunningham.
Second row: A. Smith, Dougan, Lancaster, Riley, Smalley, Paddison, Brach, Mowery, Holman.
Third row: Fokel, Urich, Ely, Webb, Nagle, Mankin.
Fourth row: Miss Shubert, Mrs. Rieke, Mrs. Dickerman, Miss Vaupel, Wardrop, Polank, Fugate.

La Reunion Gallique offers practical knowledge of French customs

Gorden, Stroh, Nagle, Vogler, Welch, Giocopucci, Tresch, Miss Smith, Miss Stahlheber.

Students learn to fly in the Low Slow Flying Club at minimum expense

Peebles, Correll, Hartline, Koldit-, Ferrill, Lanier, Tate, Bearden.

The Weekend Social Committee makes our weekends brighter

First row: Lewis, Beasley, Newsom, Mansfield, McCoy, Jones, Davis, Pike.

Second row: Davies, Kilgas, Sanders, Boatright, Zacharias, Joiner, Stoning.

The Newman Club serves as a social organization for Catholic students

Standing: Hugh McCabe.

First row: Waldman, Schmidt, Luber, O'Connell, Lancaster, Shepherd.

Second row: L. Rex, Baudison, Bonelli, Eicholz, Michaels, Lorenz, L. Mayer.

Third row: Blockley, Nickoloff, Carmody, Meehan, L. Luber, Nicholas, Loftus.

Fourth row: Wadellis, Connelly, McCabe, Meehan, Rev. Hutch.

Importance of physical science is emphasized by the Physics Club

First row: J. Neunlist, E. Parkhill, O. Pyle, R. Blockley, R. Schultz.
Second row: J. Warren, J. Rass, J. Pflasterer, D. Davis, E. Niehaus.
Third row: N. Dillard, L. Duncan, R. Goeddel, C. Pride, P. Tedeschi.
Fourth row: Dr. Young, Dr. Lucke, Miss Zimmerschied, Dr. Arvin.
Standing: H. Borella.

Russian Club — realistic view and appreciation of Russian culture

Standing: M. Trbovich.
First row: M. Pasko, W. Vineyard.
Second row: H. Dubets, H. Banycky, M. Kneedler.
Third row: S. Grozik, G. Starasta, L. Wihl.
Fourth row: Miss Neufeld, F. Turok.

Sing and Swing furnishes relaxation through the medium of folk songs and dances

M. Johnson, N. Hanser, M. Michaels, D. Lodge, Miss Eades, C. Baudison, D. Osterman, Mrs. McIntosh, Miss Lynn, B. Hancock, Mr. McIntosh, L. Gorham, H. Jackson, B. Davis, H. Klingenberg.

Motto of potential Southern Homemakers —"my duty is my pleasure"

First row: Stella Fildes, Norma Russell, Velma Upton, Jean Wallis, Betty Nutty, Gail Crandall, Lilliam Bracy, Veronica Burgess, Ruth Verble, Doris Huff, Evelyn Mullirs, Joy Mayo, Joan Hamilton, Eleanor Cable, Ann Elders, Betty Mason, Betty Lobertson.

Second row: Jetta Balir, Gloria Stone, Geraldine Bowers, Ludene Schulter, Betty McClerren, Dorothea Gahan, Violet Hartman, Janet Bauer, Cleo Anderson, Vera Bennett, Betty McKenie, Merlino Rifieuna, Alice Kamper, Ruth Henderson, Barbara Huilskaetter, Mary McMahan, Betty Von Tungeln, Grace Kelley, Esther Bresnan, Helen Morrow, Billie Taake, Miss Van Mason, Miss Knudson.

Third row: Gerry Herndon, Chlodene Miketta, Laura Mollet, Leona Roper, Yvonne Latting, Delores Sharp, Mary Ruth Webb, Doris Rich, Mariann Irwin, Barbara Heath, Betty Ahlf, Violet Moore, Rita Smith, Ra Jean Baumgaertner, Georgia Greenwood, Mary Maloney, Phyllis Wilson, Frances Winston, Mildred Hart.

Dances and songs from south of the border for the Spanish Club

First row: R. Vogler, E. Welch, P. Stahlheber.
Second row: V. Porter, B. Odle, P. Grandoe.
Third row: E. McCullough, F. Fierro, I. Gorden, M. Hayes, L. Bolen, B. Rezner, D. Wade, Dr. Davis.

Recreation to promote Christian living — Student Christian Foundation

Seated: P. Hug, O. Wollard, P. Minor, I. Beckemeyer, W. Stockey, R. McClure, A. Sims, Rev. Wylie.
Standing: B. Sims.

First row: Livesy, Koesterer, Pitchford, Cornelius, Steevens, Kristoff, Margenthaler, Colligan, Weller, Parker, Allen, Albers, Patterson.

Second row: Coffey, Watson, Billington, Klingenberg, Schultze, Bess, Bumpus, Cox, Baldridge, Sladelman, Bramlet, Neal, Galbreath.

Third row: Robertson, Nolan, Ewbank, Chaney, Johnson, Rheinbold, Smith, Humm, Hammond.

Fourth row: Kimble, Hutton, Bonali.

Sportsmanship is paramount in WAA

Front: Fiscus, Mifflin.

First row: Poirot, Coleman, Nordmeyer, Mr. Ervin, Lentz, Duncan.

Second row: Connelly, Wasmer, Payne, Stevens, Harrell, Ledbetter.

Designers, Inc.—experience in modern design

Zoogenica Club — zoology enthusiasts

First row: Hardy, Sackelford, C. Walker, Hooppaw, Boatright.

Second row: H. Parsons, J. Parsons, Tanner, Irvin, Dr. Gersbacher, Farrell.

Third row: Neal, Novack, Grandon, Gunhouse.

Standing: Koch.

LIVING GROUPS

Independent and Greek houses are organized to encourage friendship and pleasant relations among students who live together.

Seated: Siener (president), Greenwood, Helen A. Shuman (faculty sponsor), Cralley (secretary), Violett, Eaton.

Standing: Donahue (treasurer), Kraper, Mayer.

The PAN-HELLENIC COUNCIL sets forth the rules and regulations on pledging, scholarship standards, and social activities for all member sororities. The council is composed of three representatives from each sorority for one year's service. Officers rotate annually by organization for equal participation and responsibility.

Pan-Hell and Inter-Frat tell the Greeks how

The INTER-FRATERNITY COUNCIL is the policy maker for the Greek social fraternities on campus. Each fraternity elects three representatives annually to the council to help formulate general regulations. Alpha Phi Alpha became a member in December, 1949. Inter-Frat in cooperation with Pan-Hell sponsors a Greek Week each spring.

First row: Throgmorton, Friedman, Antoline, Zacharias, Eubanks, Bennett.

Second row: Rendleman, Creswell, Davis, Sollers, Loftus, Bozarth, Whittenberg, Vorwald, Ankenbrandt, Hurley.

First row: Holland (treasurer), King (vice-president), Water, (president), Allen, Beasley, Humm, Herd, B. Lewis, Bolen, P. Kell, Bain.
Second row: Jetton, B. Smith, Dickerman, Hancock, Taylor, Dougherty, J. Smith, Balsover, Koler, Pugh, Barker.
Third row: McCabe, Files, Pantelco, Alecci, Kypta, DuPont, Hayes, Lybarger, Mosely, Borum, Neely.

The INDEPENDENT STUDENT ASSOCIATION at Southern is a member of the National ISA. It was host to the regional convention of NISA this year and is the Central Regional Headquarters. The ISA not only has unusual leaders in quantity and quality at Southern, but also has officers in the non-Greek student's social, intellectual and political avenues of interest. It is primarily composed of organized independent houses from which have developed some of Southern's outstanding leaders.

Independents rally to their organized governing bodies

The INDEPENDENT GIRLS' HOUSE COUNCIL was organized in 1948 to stimulate leadership and scholarship as well as social activities for Southern girls who live in independent houses. It has been largely through the efforts of the girls' council that their organized independent houses have united and increased considerably in prestige. The Council, composed of representatives from any group of four girls, has sponsored several parties and other activities for all the houses.

First row: Barker, Parrish, Allen. *Second row:* Russell, Brown, Rahn, Simonton. *Third row:* Hall, Andrews.

Delta Sigma Epsilon

OFFICERS

Left to right:

Francis Groennert.....Recording Secretary

Mary Ellen Donahue.....President

Mary Alice Ohms.....Treasurer

Sociability is an unusual achievement of the Delta Sigs

Delta Sigma Epsilon was the first national education sorority to be established on Southern's campus. Always active in social functions, the Delta Sigs participated in the Greek Sing, taking second place, received honorable mention in their Homecoming house decorations, and came in second in the intramural bowling league. As excellent entertainers, the girls always have fine open house parties. The sorority was represented in the Miss Southern contest, the Homecoming queen's court, and Who's Who.

Front: Mountain, Ohms, Troesken.
Back: Broadway, Robertson, Groennert, Williams, Shinn, Donahue, Newton, Hamp, Erwood, Martell, Eaton, Greenwood.

Pi Kappa Sigma

OFFICERS

Left to right:

Mona Williams ..... Secretary
Virginia Cralley ..... President
Jeanne Violett ..... Vice-President
Melba Brown ..... Treasurer

Pi Kaps are noted for their cooperative participation in campus affairs

Pi Kappa Sigma Sorority was installed on Southern's campus in May, 1939. Since then the organization has grown to its present membership of about 40 actives. The Pi Kaps have always been active in campus affairs. Events which they participated in this year include Greek Week, formal teas, open house, Homecoming, Spring Carnival and the annual Sweetheart Dance. Of the honors won for this year's activities, they are most proud of their first place award for the Spring Sing and also the Sorority Scholarship Plaque for the Spring term.

First row: Bumpus, Hediger, Blackford, Heath, Martindale, Waidelis, Shellabarger, Violett, McCandlish.
Second row: Mrs. Dey, Hunsaker, Johnston, Bentnor, Hanser, Brown, Baudison, Cralley, Patton.
Third row: Williams, Cunningham, Sill, Johnson, Brown, Reissaus, Albers, Lodge, Irwin, Ing.

Sigma Sigma Sigma

OFFICERS

Left to right:

Sue Kraper.....Recording Secretary
Betty McKeown .....Vice-President
Rosie Knight..... President
Frances Wood .....Treasurer

Versatile activities develop Sigma talents for Southern

The Alpha Nu chapter of Sigma Sigma Sigma is a member of the National Pan-Hellenic Conference and a leader on Southern's campus. Active in every phase of college life, they took part in Greek Week, Homecoming, the annual Variety Show, and other activities. The Tri Sigs won first place in the Greek women's bowling league. The sorority is represented in the Student Council, the Sphinx Club, and Who's Who. The sorority also sponsors the Janice Neckers award for a deserving non-sorority Sophomore girl.

First row: Lloyd, Armstrong, McKeown, Kraper, Siener, Nebughr, Graham, Smith.
Second row: Spear, Biehl, Keller, McCarthy, Crader, Knight, Wood, Hudgins, Baker, Fritts, Clemmenson, Morris.
Third row: Mayer, Palmer, Webb, Griffith, Taake, Kenney, Margenthaler, Conatser, Parsons, Robbins.

Anthony Hall

OFFICERS

Left to right:

Phyllis Johnson ..... President
June Cunningham ..... Secretary
Pat Colligan ..... Vice-President
Jean Koester ..... Treasurer

Independent girls are well organized and active at Anthony Hall

Anthony Hall houses 120 Independent girls. The Hall held open house, a dinner-dance, took first place in scholarship fall term, and first place in intramural basketball. Homecoming Queen and two attendants were from Anthony Hall. The Hall is represented in almost all the major activities and organizations on campus.

Front row: Walker, Seyer, McCullough, Sisk, Peters, Fagan, Cline, Gates, Fearnside, Boston, Lewis, Isom, Willis, Leathers.

Second row: Neal, Billington, Davis, Nordmeyer, Venegoni, Gebhardt, McClintock, McNail, Cima, McIntire, Etherton, Reinbold, Huff, Becker, Jones, Spooner, Williford, Heisner, Colligan.

Third row: Raback, Johnson, Mitchell, Fry, Simpson, Wilson, Ripplemeyer, Baldridge, Lorenz, Pyatt, Fults, Stevens, Cunningham, Koesterer, Maneese, Hancock.

Chi Delta Chi

OFFICERS

Left to right:

Robert Swoboda.....House Manager

Thomas Berger .....Treasurer

Douglas Garber..... Vice-President

Dave Rendleman .....President

Originators of Greek Sing and Valuable Frat Man Award

Chi Delta Chi, the first local fraternity on the campus, has always received high recognition. This year, for the third consecutive year, they won first place in the Greek Sing and in the Class A Homecoming house decorations. Chi Delts took second place in Homecoming float and won the intramural basketball tournament. The frat held open house, a winter formal dance and sponsored a Christmas party for underprivileged children. Dave Rendleman received the Most Valuable Fraternity Man Award.

First row: H. Roberts, Meehan, Swoboda, Rendleman, Berger, Garber, J. Turner.

Second row: McLeod, Hartline, Throgmorton, G. Tate, Creswell, Richmond, Sharp, Kirkland.

Third row: J. Walker, Hornbustle, Skidis, J. Walker, Cashen, B. Elliott, Strubling, Paris.

Fourth row: Pleshe, Drury, Harvick, J. Fly, Habn, Holiday.

Fifth row: Kasper, M. Moore, Friz, Stotlar, Crosley, Robertson.

Tau Kappa Epsilon

OFFICERS

Left to right:

John Lipps ..... Chaplain
William Lienesch ..... Treasurer
Jack Bennett ..... Vice-President
Hubert Loftus ..... President

Highlighted in all activities, Tekes have an influential role

Beta Chi chapter of Tau Kappa Epsilon, national social fraternity, was formed on Southern's campus in 1949. Unusually versatile, the fraternity received second place in Greek Sing, first place in scholarship winter term, second place in intramural volleyball, and second place for Homecoming stunt. The Tekes have high offices in the Student Council, Interfraternity Council, senior class, and members in Who's Who and Sphinx Club. Bud Loftus received the "Service to Southern" award.

First row: Ashley, Loftus, Lupella, Tripp, P. Allen, Bennett, Tally, Sheffield.
Second row: Young, Mason, Thompson, Lence, Turner, Van Horn.
Third row: Rude, S. Allen, Minckler, Kerr, Drake, Graves, Ruff.
Fourth row: Dougherty, Lienesch, Raibley, Pemberton, M. Smith, Feigl, Benning, Stonecipher.
Fifth row: J. Campbell, Ankenbrandt, J. John, P. John, Murphy, Lipps, Hood, Flynn.

Kappa Delta Alpha

OFFICERS

Left to right:

William Tate .....Treasurer

William Ledbetter..... Vice-President

Dick Vorwald .....President

Donald Tate .....Secretary

KDA – sponsors successful annual Variety Show

From twelve charter members in 1933, Kappa Delta Alpha has increased in both members and prestige. During this year the KDAs have participated in all campus activities: Greek Sing, Greek Bowling, Intramural basketball, Homecoming and Spring Carnival. In addition, the KDAs sponsor the Variety Show and an All-School Dance. Members receiving recognition on campus this year were Bill Ledbetter, Jack Mawdsley, Norman Nilsson and Dick Vorwald who were in both Sphinx Club and Who's Who.

First row: Mawdsley, W. Tate, D. Brown, Clark.
Second row: Snider, Gaskins, Ledbetter, Elliott, Kahmann, Barnhart.
Third row: Peithman, Pitkin, Vorwald, Zacharias, McNeil, Hensley, Tritans, Cummins, Pflasterer, J. Norman.
Fourth row: Diamond, C. Jackson, Thorne, D. Tate, Antoline, Azar, Kraus, Johns.

Nu Epsilon Alpha

OFFICERS

Left to right:

Sam Eubanks ..... President
Joe Davie ..... Treasurer
Don Boesch ..... Secretary
Bob Carmody ..... Vice-President

NEA's rally to Southern's call with good will and service

Nu Epsilon Alpha was founded in the fall of 1941. This youngest fraternity is not to be outdone, for it received the scholarship plaque for two consecutive terms, took first in bowling, second in Homecoming house decorations, second in Spring Carnival float, second in fraternity track meet. Bob Friedman was Spring Carnival Chairman, and he, Sam Eubanks, and Bob Odaniell represent NEA in Sphinx Club and Who's Who. The frat has an officer in Student Council and Inter-Fraternity Council.

First row: Plater, Campanella, Rossi, Stacey.
Second row: Tanner, Schwartz, Caudle, Bernard, Carmody, Martin, Boesch.
Third row: Wilson, Friedman, Eubanks, Nicol, Middendorf, Odaniell, Hurley, A. Smith, Moreland, Davie, Lattimore.

Sigma Beta Mu

OFFICERS

Left to right:

George Bruder.....House Manager
Phil Hott .....Treasurer
Glenn Whittenberg..... President
Don Sollars .....Secretary

The Sigma Betas are noted for athletic achievement

Sigma Beta Mu was organized in 1939. One of the main purposes is to encourage athletics, and their record for the past year shows definite achievement in this endeavor. They received first place in intramural basketball, track, volleyball, inter-fraternity track and second place in Greek bowling. In addition to sports, the Sigma Betas participate in the Spring Sing, Homecoming, and Spring Carnival. They sponsor a Winter Formal Dance and a Spring Banquet. Bob Kissack was listed with members of Who's Who.

First row: B. Kissack, D. O'Connell, C. Oyler, G. Whittenberg, R. Sexton, H. Kissack, J. Smith.

Second row: W. Armstrong, D. Sollars, P. Hott, R. Jones, E. Bozarth, Mr. Franklin, M. Zekas, T. Millikin, C. Heinz, G. Bruder, T. McCloskey.

Alpha Phi Alpha

J. Penn, J. Price, A. Crimm, W. Clark, E. Woods, L. Cartwright, A. Hamilton, W. Anderson, J. Clark, Jr., J. Clark, Sr.

Alpha Kappa Alpha

First row: D. Ringgold, C. Craddock, J. Gordon, T. Lee, J. Taborn. *Second row:* L. Walker, J. McBride.

Ranking high in both social and intellectual affairs on campus

The Beta Eta chapter of the Alpha Phi Alpha fraternity received its charter for Southern's campus in 1934 and became a member of the local Inter-Fraternity Council in December of 1949. The fraternity has been exceptionally active. Among its social activities were an annual spring formal and an all-school dance. The officers are: A. L. Cartwright, president; A. Relford, vice-president; W. Clark, secretary; W. Anderson, treasurer; J. Penn, chaplain; A. Hamilton, sergeant-at-arms.

The Alkalphos interest group of the Gamma Kappa Omega chapter of the Alpha Kappa Alpha sorority was organized in 1943. Besides various social activities, the sorority sponsored a public program for Negro History. Brotherhood Week is observed each year as well as interesting recitals. The group also entertained a regional meet and gave a brunch for the benefit of the Alpha Kappa Alpha Scholarship Fund. Officers of the sorority are: Joyce Taborn, president; Delores Ringgold, secretary; June Gordon, treasurer.

House of Seven Gables

First row: Smith, Minor, Mrs. Doolin, Radfor, Dougan, Kamper, Provart.

Second row: Ferris, Dillman, Mowery, Mings, Gradner, Washburn, McClure, Mollet, Fox.

Maroon Manor

First row: Vander Plyne, Ledbetter, Gladson, Heath, R. Siville, L. Siville.

Second row: Call, Nilsson, Wolfe, Cooley, Organ, Bobka, Rice, Stoudt, Veatch.

Prominent independent boys and girls are neighbors on University

House of Seven Gables, one of the largest independent girls' houses, was organized December 8, 1947, and is located at 817 South University. The girls participated in Spring Carnival, won first prize for stunts in the Homecoming parade, and gave a Christmas Open House party among their numerous social and campus activities. The officers are: Marilyn Provart, president; Alice Kamper, vice-president; and Maralee Radford, secretary.

Maroon Manor of 821 South University was organized in the fall of 1949 and serves as home for sixteen boys. Under the sponsorship of athletic director Glenn (Abe) Martin, the boys represent almost every phase of Southern's athletics. Some of the lettermen, including football and basketball heroes, live and work together at Maroon Manor. The officers of the house are: Bud Heath, president; Roy Siville, vice-president; and Lou Bobka, treasurer.

Two of the leading organized boys' houses

The Manor at 605 South University has been one of the outstanding boys' houses having members in the leading campus organizations. Well represented in class officers, the Manor claims the presidents of the freshman and sophomore classes and secretary-treasurer of the senior class. To add to its laurels, the highest grade average of all men's organized houses the fall term was made by the Manor. Its officers are Henry Barnard, Jr., president; William Schaubert, vice-president; William Sackett, secretary-treasurer.

The Normandy, located at 701 South University, attracts boys not only for its convenience to the campus but also for its reputation as an active house. The Normandy participates in many school functions including floats and stunts for Homecoming and a concession booth for Spring Carnival. The boys also have informal social parties and their own softball team. Officers are: Waldo Galligher, president; Richard Sanders, vice-president; Harold Holden, secretary.

The Manor

First row: N. Corona, Bean, Cannon, Pugh, S. Corona.

Second row: De Lap, Derickson, McManus, McKnight, Sackett.

Third row: Schaubert, Taylor, Stubbs, Holland, Parker, Barnard.

Normandy

First row: Shelton, Tanner.

Second row: Butler, Wright, Osterman, Galligher, Holden, Howell, Sanders, Davis, Arnold Duncan, Minton.

Johnson's Co-op.

First row: Polanka, Baudison, Hoorbeke, Tucker, Nichols, Porter, Taylor.

Second row: Hoorbeke, Osterman, Allen, Boyles, Warren, Fildes, Plantec.

Third row: England, Coggan, Matthews, Redd, Waldman, Furlow, Brown, Boyd, Schmitt.

Turner 12

Left to right: Marlman, Skipper, Carroll, Cochran, Mason, Juellenbeck, Greer, Guy, Robertson, Ahlf, Radosevich, Drone, Burks.

Organized for independent girls, they are at the top in many ways

Johnson's Co-op at 712 South University, one of the oldest and largest girls' houses, took first place in class B Homecoming house decorations, in the girls' houses basketball tournament, and is active in the I.S.A. Socially minded, the girls entertain each term with various house parties, but also hold their own scholastically. Officers are: Priscilla Allen, president; Clara Baudison, vice-president; Stella Fields, secretary; Janice Warren, treasurer.

Turner 12 of 705 South University is a house of independent girls. As an active and versatile group of girls represent it, Turner 12 participates in school activities on a large scale. It is not quantity but quality. The girls made Homecoming house decorations to indicate their enthusiasms. After all, an attendant and a member of the Queen's court were from Turner 12. Informal parties are not unusual for these girls.

Boys' and Girls' Independent organized houses cooperate

La Casa Manana, located at 304 West Mill, is another of the more active independent girls' houses. The house participated in Homecoming events and won first prize for their stunt. The girls at Casa Manana have various social functions. Among those this year were a hayride and a Christmas party. The officers are: Jeanne Gorden, president; Wilma Guy, vice-president; Betty Ringstorff, secretary-treasurer.

Southern Comfort, an independent organized boys' house, is located at 814 South University. Participating in many of the school's events, Southern Comfort took part in Homecoming with house decorations as well as general hard work. The boys at Southern Comfort have played in the intramural athletics, but were exceptionally prominent in basketball and softball this year.

La Casa Manana

First row: Humm, Williams, Tresch, Lewis, Bushman, Guy, Gorden.
Second row: Boyd, Long, Stroh, Trapani, Andrew, Hall, Reagan, Ringstorff, Reiss, Refieuna, Hamilton.

Southern Comfort

First row: Henry, Eubanks, Meyers, Hubbard, McGee, Myers, Davis.
Second row: Graves, Hunt, Klingenberg, Bean, Rife, Dillow, Ford, Swink, Hemmer.

First row: Oberlieu, Beasley.

Second row: Panteleo, Kabureck, Krug, Handy, Murray, Russell, Kuntz, Johnson, Reese, Stanley.

Mastaba

Left to right: Wildy, Armstrong, Sims, V. Jones.

La Casa de Siesta

Spider Web

First row: Prince, MacPhail, W. Smith, Cook.

Second row: A. Smith, Quick, Kroener, Klingenberg, Ferrell, McLaughlin, Meyers.

First row: B. Miller, Mrs. Dillow, G. Cox, Rhoads, Roe.

Second row: Patchford, Peebles, L. Phelps, H. Etherton.

Aijalox

Left to right: Dickey, Hamilton, Vest, Mrs. Butler, H. Cook, Parrish, Simonton.

700 Club

Das Arrason

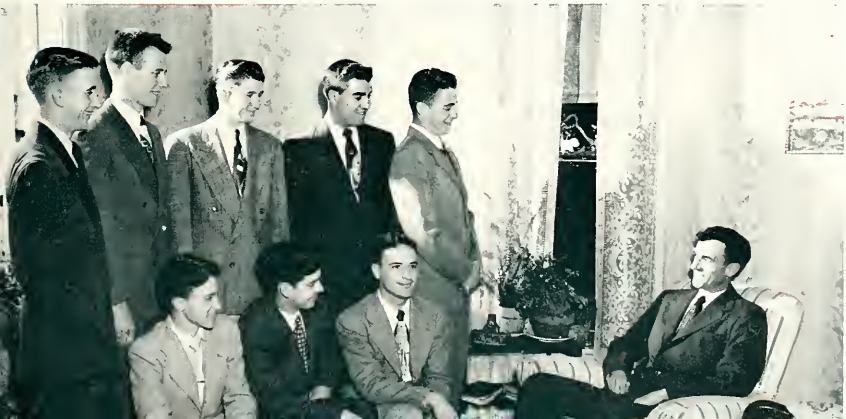

First row: McMillan, Gray, Pontious, Newby.

Second row: Shawmaker, C. Cox, Addison, J. Smith, Ruschel.

First row: Davis, Patterson, Reliford.

Second row: Unidentified, Nolan, Howard.

Cavatos

First row: Rev. and Mrs. S. H. Nance.

Second row: W. Watkins, Benson, Hollada, R. Stevens, LeMay, Medley, F. Phillips, D. Morris, Kassner, Talbert.

Third row: Constantz, J. Kell, Latta, F. Ingram, W. Morgan, Murphy, Plunkett, Gillespie, P. Davis, R. Ross, Stuckey, Boone, Oberheu.

Fourth row: R. Davis, Roser, McClerren, Casey, Morrison, Eggemeyer, Shelton, Dabney, K. White, Hempler, S. Throgmorton, Cole, Odle, Raymond, Spencer, Clemens, Woolsey, Swartz.

Doyle Dormitory

Magnolia Manor

First row: Neely, O'Brien, Mohan, Borum, Wheeler, Sisney.

Second row: Holmes, B. Kelly, B. Boatright, Sanders.

First row: Ferrel, House, Walker, Shackleford, McCabe.

Second row: Klosler, Mohr, McCherden, A. Sims, Martin, B. Sims, Mrs. Snyder, Schultz, Mrs. Schultz.

The Nile

First row: Unidentified, G. Brown, Eblen, Anderson, Belcher, Mosley, Wilkerson, Henderson, Thomson.

Second row: Matthews, N. Jones, Nutty, J. Knight, H. Jones, Westbrook, M. Nutty, Burton, Page, Dickson.

Johnson's Hall

Sagawah

First row: G. Bowers, Dunning, Link, Barker.

Second row: G. Stone, N. Adams, N. Bowers, Choisser, McNair, Banfield.

THE ATHLETICS

An important phase of university life, Southern offers varied athletics for boys and girls.

50
52

Football opens the athletic year at Southern

The 1949 edition of Southern Illinois University's football Maroons, while not having an outstanding record in the won-and-lost column, won two games and lost seven in a schedule including some unusually strong conference competition, but finished strong at the end of the season and gave promise of a bigger and better football team in the future.

After dropping their first seven games of the season, including four Illinois Intercollegiate Athletic Conference games, the gridders of Coach Glenn "Abe" Martin defeated Southeastern Missouri State 14-7 in McAndrew Stadium, then stormed over Indiana State 41-14, to avenge an earlier 9-7 loss, in the first annual Shrine Benefit game, also on the home field.

Glenn "Abe" Martin, Southern's Head Football Coach and Athletic Director.

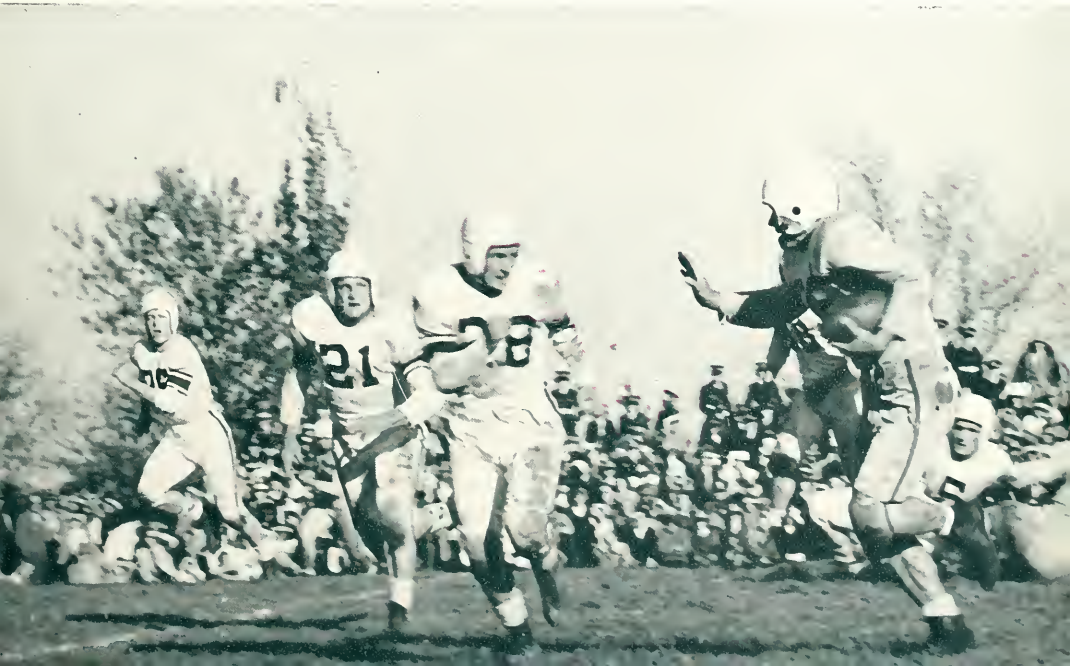

Front row: Allan Spaulding, Fairfield; Don Ledbetter, Murphysboro; Jim Harris, Dupo; Warren Littleford, Vandalia; Bob Colborn, Flora; Jim Lovin, Benton; Don Riggs, Fairfield; Charlie Heinz, Gillespie; Tom Gher, Carbondale; Fred Brenzel, Staunton; John Organ, Eldorado.

Second row: Assistant Coach Bill O'Brien; Bob Brown, Carbondale; Roy Siville, Hoopeston; John Huss, Sparta; Harold Williams, Murphysboro; Homer Malone, Collinsville; Phil Bruno, Chicago; Karlyn Crews, Carbondale; Reece Hoskins, Collinsville; Paul Swoboda, Dupo; Harold Henson, Granite City; Walter Krysher, Chicago; Coach Martin.

Jim Lovin, Football Captain of 1949

Football Scoreboard

Southern	7
Southern	7
Southern	7
Southern	0
Southern	13
Southern	7
Southern	0
Southern	14
Southern	41

Third row: Don Cross, Christopher; Herb Cummins, Harrisburg; Jim Veatch, Harrisburg; Lou Bobka, Harrisburg; Gene Sims, Murphysboro; John Vander Pluym, Harrisburg; Harold Call, Pana; Bob Groninger, Chicago; J. D. Cooley, Eldorado; Reid Martin, Hoopeston; Bill Wangelin, East St. Louis.

for the 1949 season

Wayne University 48
Southeastern Missouri 25
Indiana State 9
Illinois Normal 35
Eastern Illinois .....26 (Homecoming)
Northern Illinois 20
Western Illinois 35
Southeastern Missouri 7
Indiana State .....14 (Shrine Benefit)

Assistant Coaches Leland "Doc" Lingle, James Wilkerson, Bill O'Brien, Lynn C. Holder.

Southern builds for the future

LOOKING AHEAD

The overall picture of the season was one of building for the future. Approximately fifty freshmen appeared on the football horizon in 1949. Great things are expected from a number of them. One of them, Lou Bobka, Harrisburg guard, started every game.

FRESHMAN LETTERMEN

Ten others—J. D. "Spade" Cooley, Harold Call, Harold Henson, Don Ledbetter, Roy Siville, Karlyn Crews, Phil Bruno, Homer Malone, John Organ, and Harold Williams—also lettered in their initial year. Of the twenty-four men receiving varsity letters, only eleven were upperclassmen.

LOVIN'S FOURTH SEASON

Southern's freshman-studded crew operated out of a single-wing formation, and was captained by veteran footballer Jim Lovin of Benton, who outshown all participants as he concluded four brilliant seasons on the Southern gridiron.

MOST VALUABLE PLAYER

Lovin was elected most valuable man on the team, and was high on the list of most valuable in the conference. With these outstanding accomplishments, he kept intact his record of starting every Southern football game for the fourth straight year.

OTHER STARS

Other stars of the 1949 campaign were Bob Colborn of Flora, Don Cross of Christopher, Don Riggs of Fairfield, and Warren Littleford of Vandalia. Colborn, like Lovin, was named to the All-Conference team, while Cross, Riggs, and Littleford were selected to the conference second team.

AND STILL MORE

Outstanding performers in addition to those mentioned above were Herb Cummins of Harrisburg, Fred Brenzel of Staunton, Tom Gher of Carbondale, Charlie Heinz of Gillespie, Bob Brown of Carbondale, Chuck Oyler of Hoopeston, and Tom Fly of Carbondale.

24
25
27
19

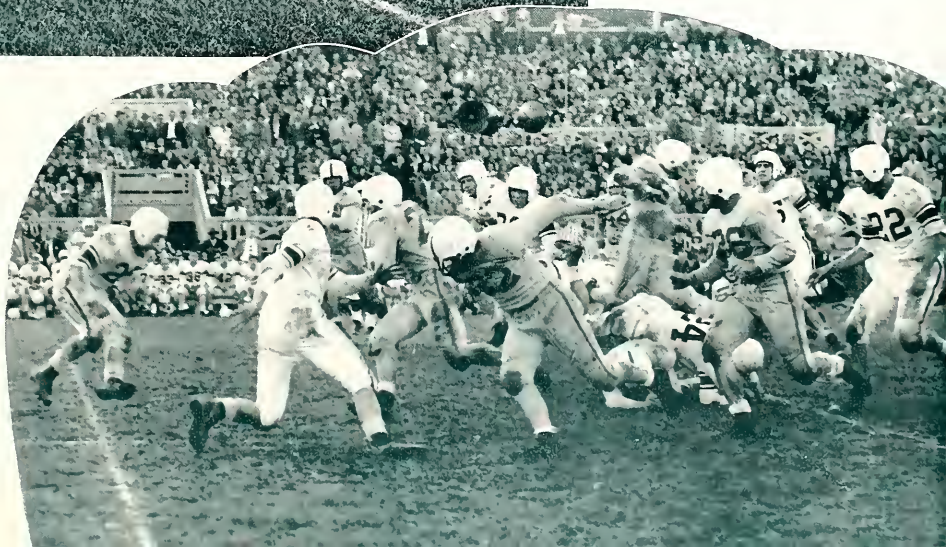
22

In all, the season was fairly successful. If the team's performance at the end of the season is any indication, brighter things are ahead for future football years at Southern.

and the list of lettermen

LINEMEN: Captain Jim Lovin, Benton; Bob Colborn, Flora; Charlie Heinz, Gillespie; Don Cross, Christopher; Warren Littleford, Vandalia; Tom Gher, Carbondale; Frank "Moose" Kraus, Granite City; Don Ledbetter, Murphysboro; Lou Bobka, Harrisburg; Phil Bruno, Chicago; Karlyn Crews, Carbondale; Roy Siville, Hoopeston; Harold Henson, Granite City; Harold Williams, Murphysboro; and Homer Malone, Collinsville.

BACKFIELD: Herb Cummins, Harrisburg; Fred Brenzel, Staunton; J. D. "Spade" Cooley, Eldorado; Harold Call, Pana; John Organ, Eldorado; Bob Brown, Carbondale; Don Riggs, Fairfield; and Chuck Oyler, Hoopeston.

31
50
44
37

1949-1950 cagers tie for conference championship

Southern's Maroon cagers, under the careful coaching of Lynn C. Holder, marked up a record of 21 victories and six losses during the 1949-50 hardwood season. The influence of Southern rooters and the home floor proved to be a powerful factor in the season's play, as the Holdermen won eleven games and lost none on the home court.

Southern, Western, and Eastern finished the conference season in a three-way tie for first place with identical records of six victories and two defeats.

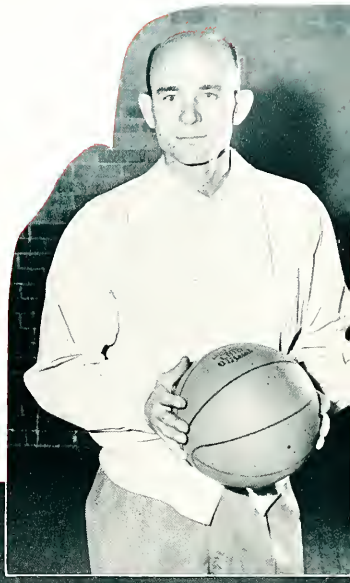

Lynn C. Holder,
Southern's Head Basketball
Coach.

Basketball scoreboard for the 1949-1950 Season

Southern	69—43	Kirksville Teachers
Southern	64—55	Southeastern Louisiana
Southern	57—48	James Millikin
Southern	54—56	Wheaton
Southern	60—48	Southeastern Missouri
Southern	60—47	Hartwick
Southern	46—47	Siena
Southern	86—54	Cortland
Southern	42—35	Wayne University
Southern	69—65	James Millikin (overtime)
Southern	68—32	Arkansas State
Southern	51—72	Eastern Illinois
Southern	60—34	Evansville
Southern	81—54	Illinois Normal
Southern	56—54	Northern Illinois
Southern	72—54	Indiana Central
Southern	66—68	Western Illinois (overtime)
Southern	57—51	Eastern Illinois
Southern	60—50	Southeastern Missouri
Southern	58—51	Illinois Normal
Southern	51—64	Evansville
Southern	58—56	Memphis State
Southern	77—54	Northern Illinois
Southern	60—35	Western Illinois
Southern	70—47	Illinois Wesleyan

in the District N.C.A.A. playoffs held at Charleston

Southern	65—63	Western Illinois
Southern	52—54	Eastern Illinois (final game)

31

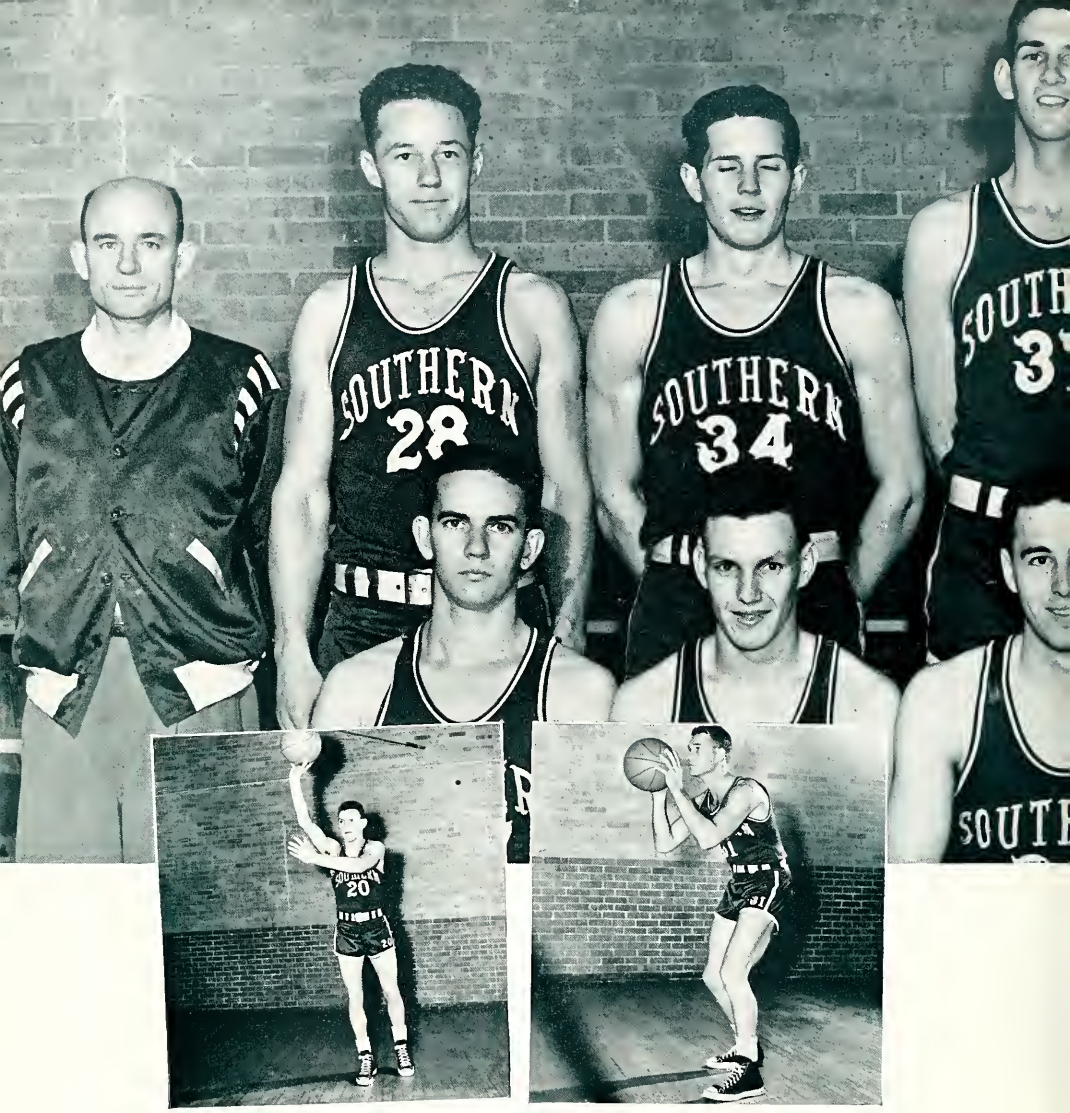

GLADSON COLBORN

First row: David Davis, Pinckneyville; Frank "Pud" Gladson, Pinckneyville; Charles Goss, Marion; Bob Colborn, Flora; Tom Millikin, Pinckneyville.

and here is the 1949-

GOSS LONG MILLIKIN

Top row: Coach Holder; Joe Hughes, West Frankfort; Ernest Bozarth, Waltonville; Chuck Thate, Chicago; Jack Long, Flora; Bob Kissack, Hoopeston; Coach O'Brien.

1950 basketball team

Tom Millikin won the individual scoring race among the Southern players with an over-all season's total of 358 points.

In the conference scoring derby, Millikin was nosed out by Tom Katsimplis of Eastern Illinois, who scored 145 points in conference competition. Millikin caged 142 points against conference foes.

Southern basketball will be hard hit by graduation

Five of the Maroon first string will be lost by graduation. They are Charles Goss, Robert Kissack, Joe Hughes, Jack Long, and Bob Colborn.

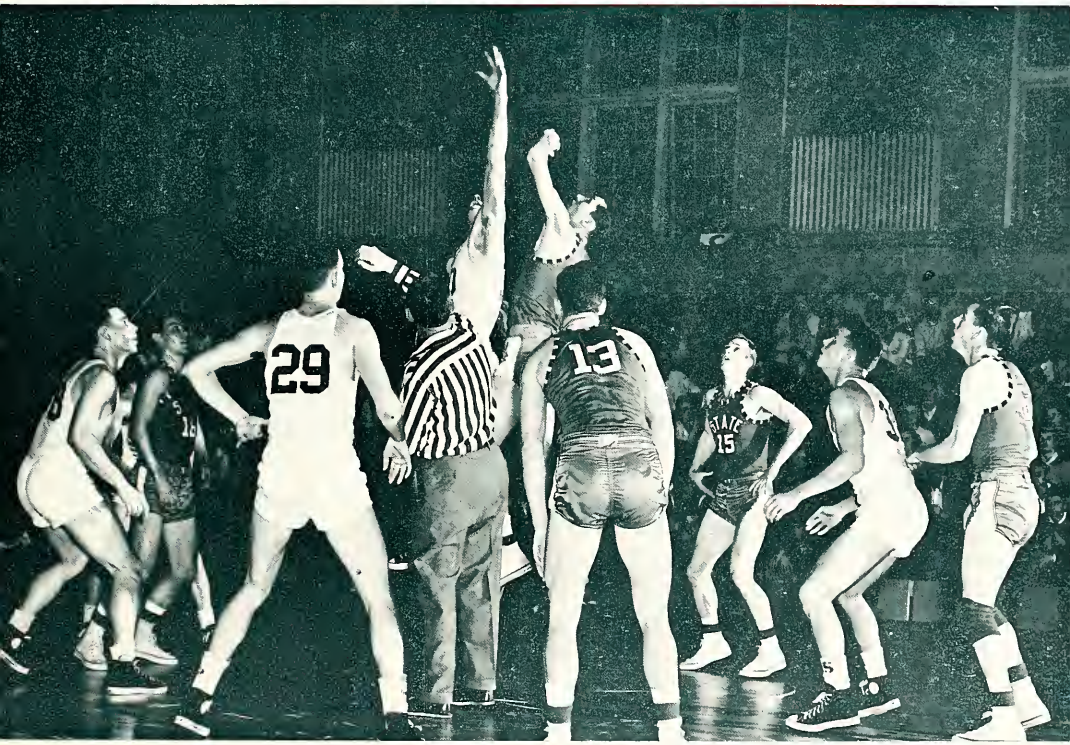

The outlook for the 1950-51 season is not too dark, however. Three of the seven returning lettermen, Tom Millikin, Dave Davis, and Frank Gladson, will be juniors. One, Ernest Bozarth, will be a senior, while three, Bill Duncan of Herrin, Bill Garrett of Fairfield, and Chuck Thate of Chicago, will be sophomores.

Southern wrestlers have successful season

Coach James Wilkinson introduced wrestling as an intercollegiate sport at Southern this year. Although most of the members of the team were freshmen, the squad finished the season with a record of five wins, three losses, one tie, and placed third in the Ozark A.A.U. meet.

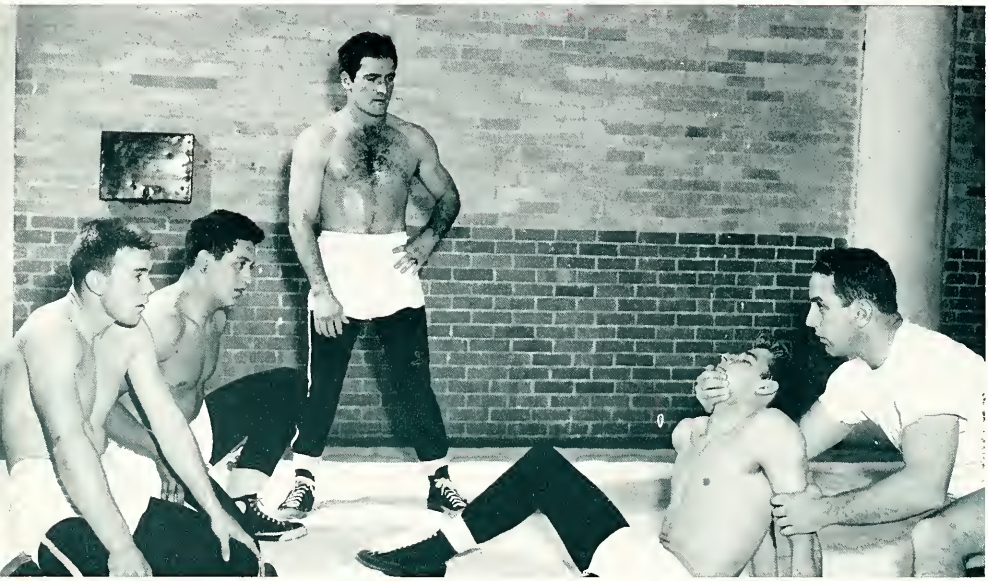

Leading grapplers

Bob Whalen of Chicago led the team with a record of seven wins, one loss, one tie, and took first in his division of the Ozark A.A.U. Jack Stoudt also won a first in the A.A.U. meeting, and marked up a record of six, none, and one. Other winning wrestlers were Joe Fedora of Granite City, Jack Robertson of Belleville, Harold Henson of Collinsville, Charlie Heinz of Gillespie, and Don Riggs of Fairfield.

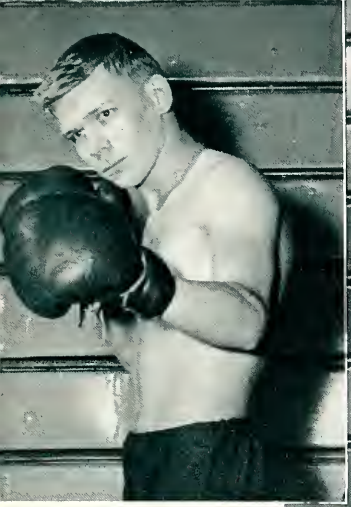

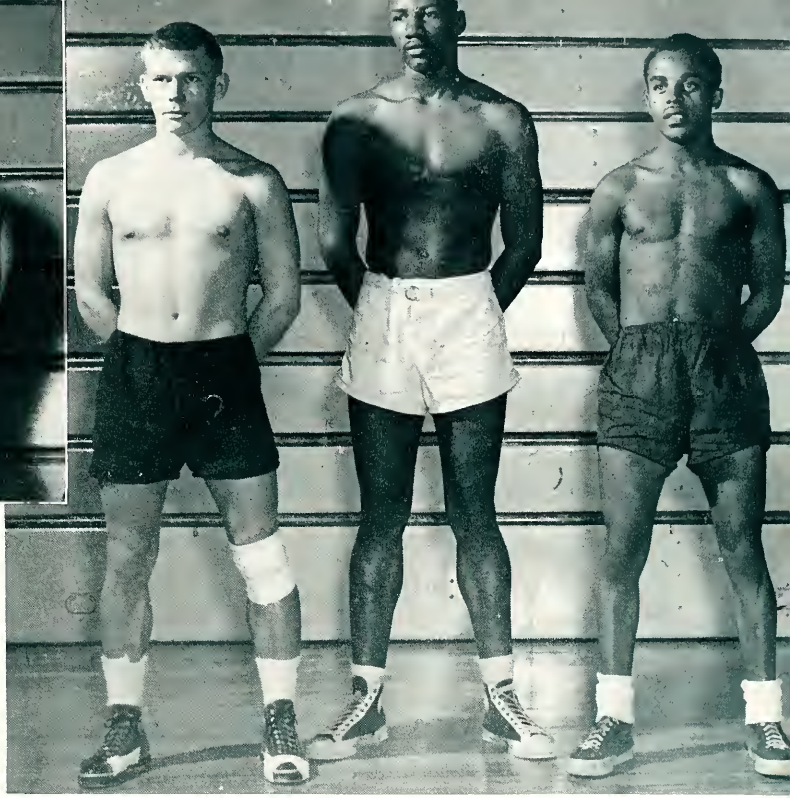

Above: Roy Fowley, Belleville; Henry Warfield, Carbondale; Charles Clark, Mound City.

Cox coaches Southern boxers

Dan Cox, West Frankfort, of the Physical Plant and a former Centralia Golden Gloves champion directed the Southern three-man boxing team.

All three boxers were to have competed in the 1950 Centralia Golden Gloves tournament. However, last-minute scheduling difficulties forced the cancelling of the tournament.

Fowley was slated to compete in the 135 pound (lightweight) division; Warfield, in the 175 pound (light-heavyweight) division; and Clark, in the 126 pound (featherweight) division. All were novices.

Cox won the 118 pound (bantamweight) novice title in 1941, added two victories in the 135 pound novice division in 1946 and 1947, then won the open 135 pound title in 1948.

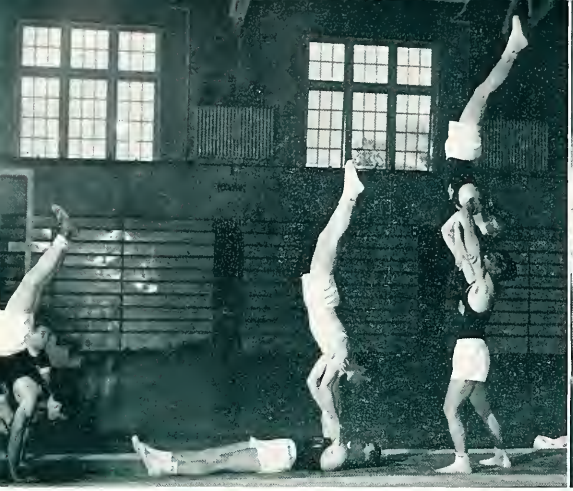

ON THE
TRAMPOLINE

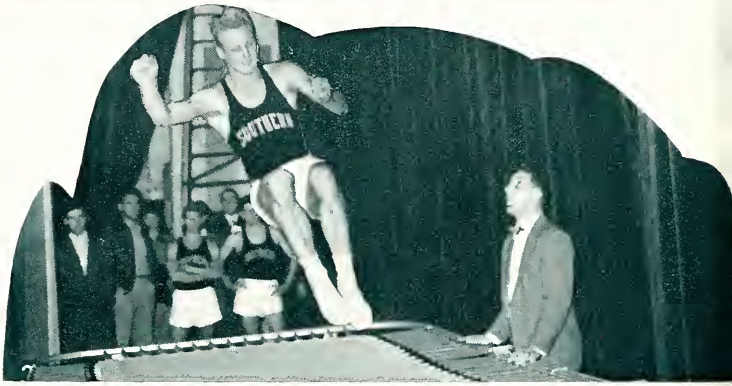

Gymnastics at Southern

Gymnastics is not a competitive sport at Southern. The Maroon gym team, however, appears each year in a series of exhibitions on the rings, parallel bars, and trampoline, in addition to the usual tumbling exhibitions. The 1949-50 gymnasts gave programs during half-time at several Southern basketball games, and at several Southern Illinois towns. Coach James Wilkinson's squad appeared before various groups at such towns as Sparta, Dowell, Chester, Marion, Christopher, and Mt. Vernon.

Southern's 1949-50 gym team included: Dean Patterson, Carbondale; Gordon Gibbs, Carbondale; Bob Neighbors, Belleville; Pat Kelly, Murphysboro; Glenn Whittenburg, Carbondale; Gene Wasmer, Murphysboro; James Milford, Alton; Roy Fowley, Belleville; Gene Springer, Mt. Vernon; Bill Bray, Alton; and Tom McClusky, Carbondale.

Cross country

Coach Leland "Doc" Lingle's thinclads won three dual meets while losing one last fall. Southern trimmed Western, Eastern, and Normal, then dropped a return meet to Eastern. The Normal win, a 21-34 victory, was notable, since the Redbirds later won the conference meet.

Captain Joe McLafferty of Carbondale led the five-man squad. The other members were Philip Coleman, Ray Palmer, Edward Miller, and Art Menendez. McLafferty set a new record of 19:23 for the Southern course in the Eastern meet, thus bettering his old mark of 19:28 by five seconds. Coleman finished second in the meet, tying the old record.

Osborne of Normal bested McLafferty by one second in the Conference meet held at Normal. The Redbirds won the I.I.A.C. team championship with 41 points. Southern finished second with 50.

Joe McLafferty, Southern Cross-Country Captain of 1949.

Below: Art Menendez, East St. Louis; Edward Miller, Carbondale; Ray Palmer, Belleville; Philip Coleman, Carbondale; Joe McLafferty, Carbondale.

Front row: Paul Moss, Christopher; Bob Harrison, Centralia; Bill Brown, Belleville; George Beltz, Marion; Joe Budde, Belleville; Bill Chapman, Raymond; Joe McLafferty, Carbondale; Bob Neighbors, Belleville; Gene McFarland, Johnston City; Ray Palmer, Belleville; Harry Clark, Carbondale; Manager Jim Renfro, Carbondale.

Back row: Coach Lingle; Clinton Garbs, Okawville; Ken McMurray, DuQuoin; Jim Cole, Norris City; Keith Stonecipher, Salem; Mike Sortal, Zeigler; Truman Hill, Benton; Jim Pflasterer, Belleville; Bob Hancock, Herrin; Lawrence Taliana, Mt. Vernon; Harold Hartler, Centralia; Phillip Coleman, Carbondale; Jim Alexander, Herrin; Glenn Whittenberg, Carbondale.

Spring, 1949—Southern track and field.

Coach Leland P. "Doc" Lingle's track team ran its dual meet record to 24 straight victories in the 1949 season. The Linglemen's narrowest escape was against a strong Washington University squad which pressed the Maroons closely before losing to Southern, 65-64. In six other dual meets, the Maroons had no trouble and defeated their opponents by wide margins.

Coach Lingle awarded 23 letters to the members of the squad. Of the lettermen, only five—1949 captain James Cole, George Beltz, Carl Birkner, Mike Sortal, and Ed Harrison—were lost by graduation.

Returning lettermen and their events: weights—Truman Hill and Charles Kutcosky; hurdles—Gene McFarland and James Plasterer; dashes and middle-distances—Bill Brown, Joe Budde, Ray Chapman, John Ray, and Lawrence Taliana; mile and two-mile—Phillip Coleman, Joe McLafferty, and Ray Palmer; jumpers—Jim Alexander, Harry Clark, Harold Hartley, Bob Neighbors, and Glenn Whittenberg.

Hartley led high-jumpers

Harold Hartley, high-jumper from Centralia, was the star of the 1949 Maroon track team. On the basis of his fine record in meets throughout the season, Harold was listed by many authorities as being among the top high-jumpers of the nation.

Hartley started his successful season by winning the indoor high-jump championship of the North Central College invitational track and field meet. Then, along with six of the country's best jumpers, Hartley competed in the Chicago Daily News track and field indoor meet. He more than held his own, and finished in fourth place.

Harold was not pressed in dual meet competition until Southern met Washington University at McAndrew stadium. Hartley outlasted the St. Louis school's fine high-jumper, Dick Lennertson, to set a new school record of six feet, five and five-eighths inches.

He was also selected as the 1949 recipient of the Henry Hinkle award, an award given annually to Southern's most valuable athlete.

Pole-vaulters

Southern's three top pole-vaulters, Bob Neighbors, Harry Clark, and Glenn Whittenberg hit their peak for the season in the conference meet.

Neighbors and Whittenberg tied with a Northern man for first place with a mark of 12 feet, five inches. Clark made a vault of twelve feet, which was good for fourth place.

Southern was upset in the Conference Meet and finished third

Southern Illinois University, handicapped by injuries to key track men, was pushed aside by Northern Illinois of DeKalb and Western Illinois of Macomb in the conference meet held at Normal. Northern took first with a total of 67 points, Western finished second with 62, and Southern placed third with 53. Western's nine-point margin over Southern was a surprising upset, since the Linglemen had whipped the Leatherneck squad badly during the season in dual meet competition.

Sprinter Joe Budde's bad leg kept him from competing at all, while distance man Joe McLafferty was kept from his usual performance by an ankle injury. Ray Chapman had to take Budde's place in the 100 and 220 yard dashes, in addition to competing in his specialties.

Ray Palmer spectacularly backed McLafferty by placing in the mile run and taking first in the two-mile with a time of 10:04.5. His time in this race set a new Southern record.

Captain James Cole marked up the Southerners' other first with a heave of 137 feet, eleven inches in the discus throw. The Maroons also obtained two-thirds of another first place through the efforts of Whittenberg and Neighbors in the pole-vault.

1949 was a record-breaking year for Southern track

The Spring of 1949 seemed to be a record-breaking year for the Linglemen, as three new Southern records were set by the squad. In addition to Hartley's and Palmer's new marks, one was set by Jim Alexander. Alexander set his in the hotly-contested Washington University meet by winning the broad jump with a jump of 23 feet, seven and one-half inches.

The graduation of 1949 captain James Cole of Norris City leaves empty a pair of spikes which will be hard to fill. Cole not only won the conference championship, but he also placed in the shotput and javelin events. Cole's efforts in dual meets were among the several big factors that kept Southern's undefeated dual meet record unbroken. Competing in the three weights events, he was good for ten to fourteen points each meet, and seldom missed being high-point man for the two competing squads.

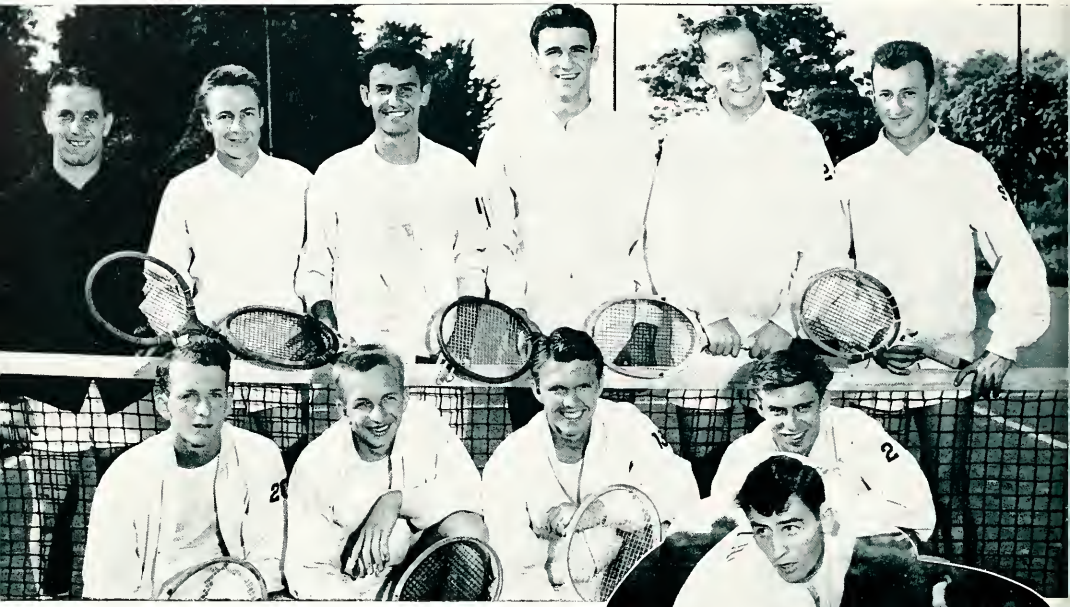

Above, front row: Jack Lockwood, Harrisburg; Dick Vorwald, Granite City; Bob Barnhart, Granite City; Jack Norman, Murphysboro.

Back row: Coach Wilkinson; Jack McDowell, Harrisburg; Jack Mawdsley, Granite City; Jim Parker, Johnston City; Bob Armstrong, Carbondale; Bill Reissaus, Carbondale.

Right: Jack Mawdsley, 1949 Tennis Captain.

1949 tennis at Southern

The tennis team placed second in the conference. Mawdsley won the No. 1 singles title, and Vorwald placed first in the No. 3 singles competition. Armstrong was second in the No. 2 singles.

Above: Coach Holder; John Bonnievier, Chicago; Bill Frietag, Joliet; Ralph Parrish, Alton; Walt Zukosky, West Frankfort; Bob Mitchell, West Frankfort; Jim Harsha, Bloomington.

Below: Ralph Parrish, Southern Golf Captain of 1949.

1949 golf at Southern

Southern's golf squad finished third in the conference golf meet. In addition, the team split six matches, winning from Southeastern Missouri twice, and Western Illinois; and losing to Evansville twice and Western Illinois.

Above, front row: Clyde Leilich, New Athens; Ed Dempsey, West Frankfort; Byron Hargis, Ellis Grove; Milt Wisebecker, Mt. Vernon; John Martin, Carbondale; Gordon Cox, Marion.

Second row: Joe Jones, Golconda; Bill Bauer, Freeburg; Bill Schimpf, Gorham; Bill Burton, Carterville; Ed Bryan, Freeburg; Bob Elliott, Fairfield.

Third row: Don Henry, Carbondale; Don Campbell, Bloomington; Joe Horbacz, Chicago; Bill Aldridge, Carbondale; Fred Brenzel, Staunton; Dick Jones, Gillespie.

Fourth row: Pete Milosevich, Zeigler; Bernard Heiligenstein, Freeburg; Forrace Derrickson, Zeigler; Dick Kulkulla, Chicago; Charles Valier, Tamaroa; Charles Durham, West Frankfort.

Fifth row: Coach O'Brien; Marion Moake, Marion; Bob Franks, Carbondale; Dick Mann, Mascoutah; Ed Green, Johnston City; Art Menendez, East St. Louis; Coach Martin.

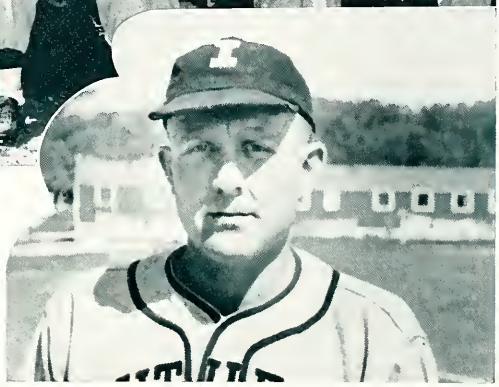

Clyde Leilich, Southern Baseball Captain of 1949.

Southern baseball

The Maroon baseballers didn't fare so well last Spring from the won-lost standpoint, as they won two games and lost six in conference competition, and marked up an overall record of six won and thirteen lost. However, Coach Glenn "Abe" Martin and assistant coach Bill O'Brien were looking to 1950, when nine of the sixteen lettermen were slated to be back.

Southern's 1949 version of the baseball Maroons lined up as follows: Milt Wilebecker and 1950 captain Bill Bauer behind the plate; 1949 captain Clyde Leilich and Bill Elliott at first; Dick Jones and Pete Dempsey at second; Art Menendez and Charles Durham at shortstop; Joe Horbacz and Ed Green at third; Dick Kukulka, Don Campbell, and Ed Bryan in the outfield; and Fred Brenzel, Marion Moake, Barney Heilgenstein, and Ed Hargis on the mound.

Fred Brenzel of Staunton, the team's leading pitcher, was chosen by his teammates as the squad's most valuable player for 1949.

INTRAMURALS

Intramural sports give Southern students athletic activity without demanding the concentration and native ability necessary for intercollegiate competition.

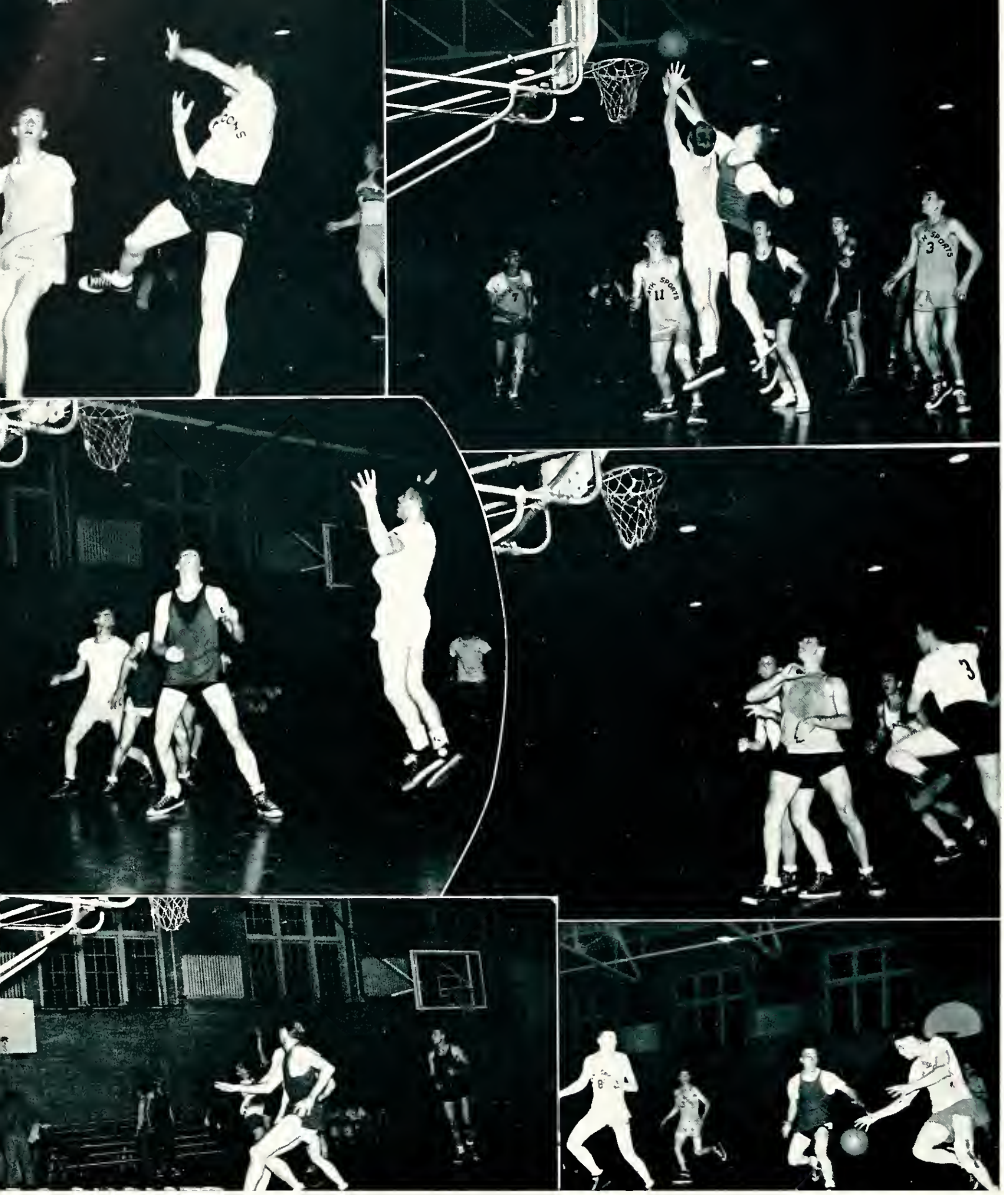

Intramural basketball

The Pretzel Benders won Southern's intramural basketball championship for the 1949-1950 season with a triple-overtime 34-32 victory over the Hoodlums in the final game of the intramural tournament. The other two teams reaching the semi-finals were the Faculty and Schmoo quintets.

Intramural bowling

Top row: Sigma Sigma Sigma, Sigma Beta Mu.
Second row: Chi Delta Chi, Pi Kappa Sigma.
Third row: Kappa Delta Alpha, Nu Epsilon Alpha.
Bottom row: Delta Sigma Epsilon, Tau Kappa Epsilon.

Women's

Soccer!

It might have been cold but girls' soccer is a good game to warm up in. Soccer is a leading fall sport for girls at S.I.U.

Hockey — Action!

In class as well as W.A.A. hockey is a vigorous sport demanding stamina and skill. This year the W.A.A. teams played in three Hockey Sports Days. They won from Eastern, Western, and Cape, but lost good games to Normal and Principia.

Speedball – Drop kick

Another fine sport, speedball, was pepped up by interclass tournaments this year. This game is a combination of soccer and basketball with a drop kick for good measure.

Sports

Pepper Strikes One

Volleyball is one of the favorite girls' sports at Southern. During the winter term most of the time is divided between volleyball and basketball. The class tournament is always a thrilling time for volleyball enthusiasts.

Set point?

Marjorie is set to return a difficult shot in badminton class. For a game of speed, skill, and endurance badminton is up among the leaders. W.A.A. sponsors this sport and holds both singles and doubles tournaments.

Rebound!

Gloria Bonali jumps high for a rebound as the blues battle the whites in a fast game of W.A.A.'s favorite winter sport. Our W.A.A. teams won over Principia and Cape this year. Anthony Hall won the house tournament and the juniors won the class tournament.

Modern Dance

Southern's Modern Dance club is very active, performing in various shows and before schools and assemblies. The girls attended the Modern Dance Clinic at Eastern in December. Miss Stehr sponsors the group.

Poetry in Dance

Wilma Billington and Pat Colligan in their featured parts of one of the dance club's presentations, "O Holy Night."

Set score: 7-5

The customary over the net handshakes after a close match. Donna, Marilyn, Pepper, and Mary seem to be pleased with their tennis match. Sponsored by Miss Evans the W.A.A. had a very successful tennis season climaxed by an all day tournament with a wiener roast afterward.

Bullseye

Four prospective archers take good aim in Dr. Davies' Archery class. Not a major sport, nevertheless, archery is one of the many sports for women at Southern.

Shooting for a Birdie

Mary Stevens and Wilma Billington battle it out in golf. Although we do not have a regular golf course, Dr. Davies succeeds in building up interest and enthusiasm for the game.

Determined Goalie

Once upon a very muddy Homecoming (this year) the alums returned for the annual W.A.A. homecoming hockey game. A perfect example of fighting spirit, alum goalie Opal Stevens looks ready for the next drive for goal by the varsity. This year the muddy but spirited game ended in a 1-1 tie.

THE ADMINISTRATION

May their labor and patience be rewarded. Each in his own field contributes, leads, and inspires us to desire greater things.

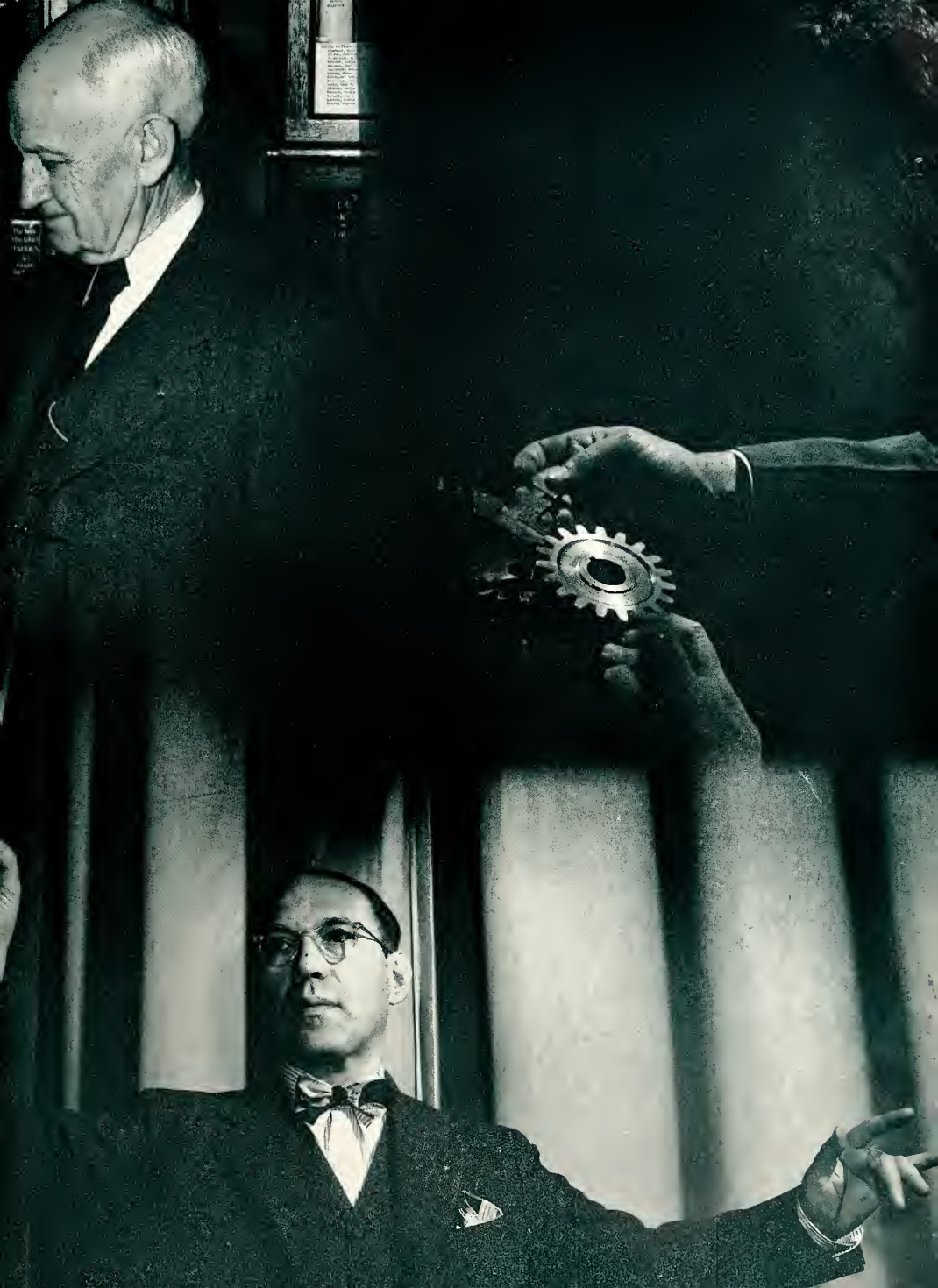

This is Southern's President

Dr. Delyte W. Morris came to Southern in the fall of 1948 and was inaugurated the following spring. He received a B.A. from Park College, an M.A. from University of Maine, and a Ph.D. from the University of Iowa. President Morris has been extremely active in furthering Southern's welfare.

Left: President Morris delivering an after-dinner speech.

Top: With Shriners before Thanksgiving game.

Bottom: First of APO March of Dimes.

Administrative Assistant to the President

Dr. Charles D. Tenney came to Southern in 1931. He received an A.B. from Gooding College, an A.M. from the University of Oregon and Harvard University, and a Ph.D. from the University of Oregon.

The administrative deans are essential to the successful operation of any university. These three men have the responsibility of providing appropriate curricula for S.I.U. students. The College of Education grants the degree Bachelor of Science in Education; the College of Liberal Arts and Sciences grants the degree of Bachelor of Arts, the College of Vocations and Professions grants the degree of Bachelor of Science.

T. W. Abbott, Ph.D.
Dean of the College of Liberal Arts and Sciences

Douglas E. Lawson, Ph.D.
Dean of the College of Education

Henry J. Rehn, Ph.D.
Dean of the College of Vocations and Professions

Personnel Deans

I. Clark Davis
Dean of Men

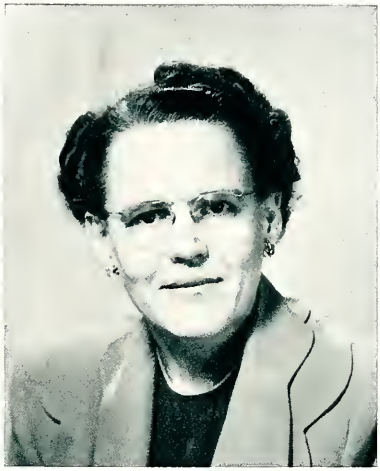

Helen A. Shuman
Dean of Women

The Council Advisory to the President

The advisory council is composed of 13 faculty members elected by the faculty and two students appointed by the Student Council, and it serves a policy making organ to the administration. In informal meetings pertinent issues are discussed and methods formulated by the president and the members for the general welfare of the University.

On the left: President Morris, Dr. Alexander, Dr. Faner, Dean Abbott, Dr. McDaniel, Dean Rehn, Dr. Schneider, Dr. Davies.

On the right: Mrs. Lockwood, Dr. Tenney, Dean Davis, Mr. Miles, Miss Stone, Miss Shank, Miss Drummond.

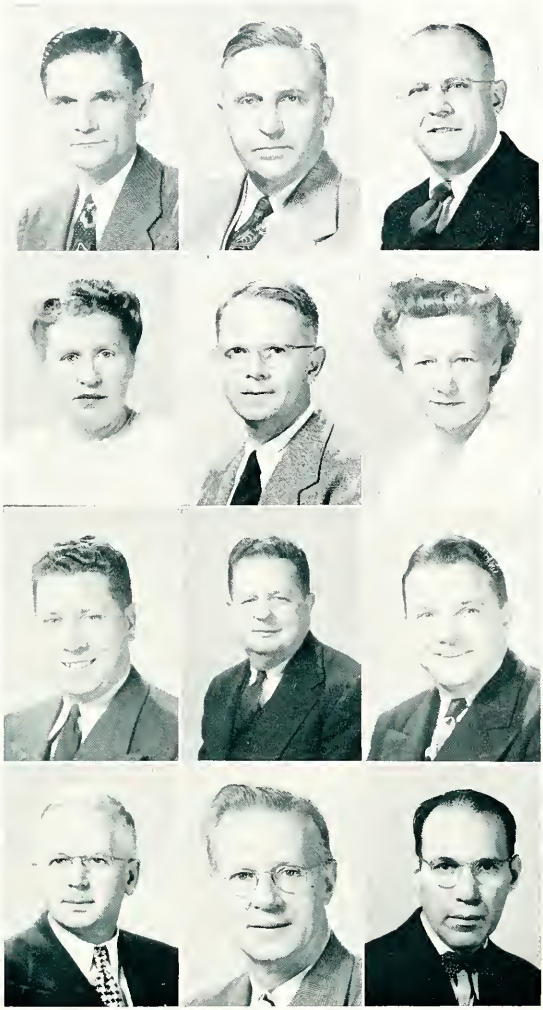

Bicknell, William C. (1946)
Professor of Industrial Education
B.S., North Texas State Teachers College; M.A., D.Ed., University of Missouri; University of California.

Briggs, Harold E. (1945)
Professor of History
University of South Dakota; Ph.D., University of Iowa.

Cunningham, Floyd (1947)
Associate Professor of Geography
Eastern Illinois State College; B.Ed., Illinois State Normal University; University of Chicago; A.M., Ph.D., Clark University.

Davies, Dorothy (1939)
Professor of Physical Education for Women
B.S., University of Cincinnati; M.A., Teachers College, Columbia University; Ed.D., University of Cincinnati.

Davis, J. Cary (1930)
Associate Professor of Foreign Languages
B.Ed., Southern Illinois University; the Sorbonne; A.M., Ph.D., University of Chicago.

Elliott, Eileen E. (1948)
Professor of Home Economics
B.S., Northwest Missouri State Teachers College; M.A., Teachers College, Columbia University; Ed.D., University of Missouri.

Franklin, Cecil C. (1948)
Assistant Professor of Physical Education for Men
B.S. in Ed., M.S. in Ed., Dir. P.E., Indiana University.

Gersbacher, Willard M. (1929-30; 1936)
Professor of Zoology
B.Ed., Southern Illinois University; A.M., University of Illinois; University of Washington; Ph.D., University of Illinois.

Hiskey, Marshall S. (1946)
Dean of Men; Professor of Psychology
B.S. in Ed., M.S., Kansas State Teachers College; Ph.D., University of Nebraska; Ohio State University.

Johnson, Joseph K. (1947)
Professor of Sociology
A.B., University of Texas; University of Chicago; M.A., University of Texas; Ph.D., Washington University.

Lindegren, Carl Clarence (1947)
Professor of Microbiology
B.S., M.S., University of Wisconsin; Ph.D., California Institute of Technology.

Kesnar, Maurits (1946)
Professor of Music
Master Dipl., Royal Conservatory (Flesch and Schmuller), Amsterdam, The Netherlands; Diploma, Hoch Schule fur Musik, Berlin, Germany; M.A., Ph.D., University of Iowa.

Department chairmen are responsible for planning

Maverick, Lewis A. (1946)
Professor of Economics
B.S., Washington University; M.A., Ed.M., Ed.D., Harvard University; Ph.D., University of California.

McDaniel, Wilbur C. (1939)
Associate Professor of Mathematics
B.S., Kansas State College; M.Ph., Ph.D., University of Wisconsin.

Neckers, James W. (1927)
Professor of Chemistry
A.B., Hope College; M.S., Ph.D., University of Illinois.

Scott, J. W. (1947)
Professor of Business Administration
A.B., University of Wichita; M.A., University of Texas; Ph.D., University of Chicago.

Steffes, Robert A. (1946)
Instructor in Journalism
B.S., South Dakota State College; M.S., Syracuse University.

Swartz, Willis G. (1930)
Professor of Government
B.A., M.A., Ph.D., University of Iowa; Clark University.

Talley, C. Horton (1948)
Professor of Speech
B.A., Simpson College; M.A., Northwestern University; Ph.D., State University of Iowa.

Tucker, Lowell R. (1947)
Associate Professor of Agriculture
B.S., University of Illinois; M.S., University of New Hampshire; University of Minnesota; Ph.D., Massachusetts State College.

Warren, Fount G. (1913)
Professor of Education
A.B., McKendree College; A.M., University of Chicago; St. Louis University.

Watkins, Ben P. (1946)
Assistant Professor of Art
A.A., Whitworth College; A.B., M.A., Louisiana State University; Tulane University; Phillips University.

Welch, Walter B. (1938)
Associate Professor of Botany
A.B., Wabash College; S.M., Ph.D., University of Chicago.

Young, Otis B. (1929)
Professor of Physics and Astronomy
A.B., Wabash College; M.A., Ph.D., University of Illinois.

class schedules as well as executing general policies

Aken, Mary A. (1949)
Visiting Lecturer, Social Worker
B.Ed., Northern Illinois State Teachers College; M.S.S.W., Washington University.

Alexander, Orville (1938)
Director of Alumni Services; Professor of Government
B.Ed., Southern Illinois University; M.A., Ph.D., University of Iowa.

Allen, John W. (1942)
Acting Director of the Museum, Instructor
Southern Illinois University.

Arvin, Marten J. (1949)
Associate Professor of Physics and Astronomy
A.B., Indiana State Teachers College; M.S., Johns Hopkins University; Ph.D., University of Illinois.

Babcock, Gladys (1939)
Assistant Professor of Home Economics
B.S., M.S., University of Minnesota; Colorado State College; Iowa State College.

Barbour, Francis (1925)
Associate Professor of English
A.B., M.A., Washington University; Kings College, University of London; Radcliffe College; University of Texas; University of Wisconsin.

Barnes, Mary (1929)
Assistant Professor of Home Economics
A.B., University of Illinois; M.S., Iowa State College; George Peabody College for Teachers; University of Illinois.

Baxter, Joseph (1946)
Assistant Professor of History
A.B., Berea College; M.A., Duke University.

Beltz, Dorothy (1949)
Teacher Training
B.S. in Ed., Southern Illinois University.

Benson, Willard (1949)
Instructor, Industrial Education
B.S., M.S., Stout Institute.

Black, Amos (1948)
Associate Professor Mathematics
A.B., Marietta College; M.A., West Virginia University; Ph.D., Cornell University.

Blackman, Maxine (1948)
Faculty Assistant, Information Service
A.B., M.S., Southern Illinois University.

Beimfohr, Oliver (1949)
Instructor, Geography and Geology
B.S., University of Illinois; M.S., Vanderbilt University; Ohio State University.

Bosley, Howard (1937)
Associate Professor of Education
B.Ed., Southern Illinois University; M.A., Ed.D., Teachers College. Columbia University.

Bracewell, George (1931)
Associate Professor of Rural Education
B.Ed., Southern Illinois University; A.M., University of Michigan; Northwestern University; University of Chicago.

The faculty members are always present to lend a

Brown, Rosalie (1949)
Instructor, University School
B.S. in Ed., M.S., Southern Illinois University.

Bryant, Roye (1948)
Field Representative
B.Ed., Southern Illinois University; M.A., University of Illinois; Washington University.

Bucar, John (1949)
Associate University Physician;
Associate Professor of Physiology
B.M., M.D., University of Pittsburgh; Chicago Medical School.

Buckman, Rollin (1949)
Instructor; Speech
A.A., Stockton Junior College; B.A., Stanford University; M.A., Whittier College; College of Pacific.

Buckman, Virginia (1949)
Faculty Assistant, Speech
B.A., University of California; M.A., Whittier College.

Burns, Winifred (1939)
Assistant Professor of English
A.B., A.M., University of Illinois; Bread Loaf School of English; University of Chicago.

Camp, G. C. (1947)
Assistant Professor of English
B.A., Ohio Wesleyan University; M.A., Ohio State University; University of Illinois.

Carey, Margaretta (1949)
Instructor, University School
B.S., Lebanon Valley College; M.A., M.M., Eastman School of Music; University of Rochester.

Casebier, Elanor (1949)
Instructor, University School
B.S., M.S., University of Illinois.

Cavender, Thera (1947)
Librarian, Instructor
B.S. in Ed., Southwest Missouri State College; A.M., University of Missouri; B.S. in L.S., University of Illinois.

Chandler, Stewart (1940)
Consulting Entomologist
B.S., University of Wisconsin; Field Entomologist, Illinois Natural History Survey.

Clark, Marshall (1947)
Assistant Professor of Agriculture
B.S., M.S., University of Illinois.

Coleman, Ernest (1946)
Associate Professor of English
A.B., University of Illinois; A.M., University of Wisconsin; Ph.D., University of Illinois.

Cundall, Zella (1946)
Instructor, Librarian
B.A., B.S. in L.S., University of Illinois.

Dey, Raymond (1946)
Director, Extension and Adult Education
B.S., Blackburn University; M.S., University of Illinois; Washington University.

helping hand. Not only do they guide the students in

DuFrain, Viola (1947)
Associate Professor of Business Administration
A.B., University of Illinois; A.M., Ph.D., University of Chicago.

Dykhouse, Claude (1947)
Associate Professor of Education
B.S., Michigan State College; M.A., Ph.D., University of Michigan.

Edwards, Troy (1947)
Instructor, Assistant Principal, University School
B.Ed., M.S. in Ed., Southern Illinois University; Indiana University.

Enrietto, Marjorie (1949)
Alumni Recorder
B.S. in Ed., Southern Illinois University.

Entsminger, Mary (1922)
Associate Professor, University School
Southern Illinois University; Ph.B., University of Chicago; M.A., Teachers College; Columbia University.

Ervin, Kenneth (1947)
Instructor in Art
B.A., M.A., Louisiana State University.

Etheridge, Robert (1949)
Assistant to the Dean of Men
B.A., B.S. in Ed., M.S. in Ed., Southern Illinois University.

Etheridge, Veda (1949)
Placements Service
Murray State Teachers College; B.S. in Ed., Southern Illinois University.

Etherton, Lucille (1949)
Bursar
Southern Illinois University.

Faner, Robert (1930)
Associate Professor of English
A.B., Allegheny College; M.A., University of Iowa; Columbia University; Ph.D., University of Pennsylvania.

Farnham, Emily (1947)
Assistant Professor of Art
B.S. in Ed., Kent State University; M.A., Ohio State University; California College of Arts and Crafts; Cleveland School of Art.

Fehrman, Ben (1949)
Instructor in Agriculture
B.S., University of Arizona; M.S., Purdue University.

Ferrell, Carl (1949)
Faculty Assistant, Biological Research Laboratory
B.S., M.A., Southern Illinois University.

Fildes, Woodrow M. (1948)
Instructor in Mathematics
B.S. in Ed., M.S. in Ed., Southern Illinois University.

Fischer, Gilbert (1949)
Instructor, Music
B.A., B.M., Oberlin College; M.M., North Texas State College.

scholastic affairs, but they also are constantly called

Fishback, Woodson (1948)
Associate Professor of Education
B.S. in Ed., A.M., University of Missouri; Ph.D., University of Chicago.

Fischer, June (1949)
Physiology, Nurse
B.S., Texas State College for Women.

Foote, Charles (1947)
Associate Professor of Zoology
B.S., North Texas State Teachers College; M.S., Texas A. and M. College; Ph.D., University of Iowa.

Gallegly, Robert (1946)
Chief Accountant
B.Ed., Southern Illinois University; A.M., University of Illinois.

Garbutt, Cameron (1947)
Assistant Professor of Speech
B.S., Northwestern University; University of Iowa; University of Oregon; M.S., University of Washington; Louisiana State University.

Gassan, Carolyn (1949)
Instructor, University School
B.A., University of Toledo; M.F.A., University of Iowa.

Goetz, Helen (1946)
Physiology, Nurse
R.N., Holden Hospital of Nursing.

Goodwin, Tina (1947)
Assistant Professor, University School
B.Ed., Southern Illinois University; M.A., Teachers College, Columbia University; University of Tennessee; University of Chicago.

Grubb, Donald R. (1949)
Instructor in Journalism
B.S. in Ed., Southern Illinois University; M.A., University of Minnesota.

Gunderson, John (1949)
Instructor, Industrial Education
B.S., Stout Institute; M.A., Ohio State University; University of Minnesota.

Haddock, Ruth (1948)
Assistant Dean of Women
A.B., Pennsylvania College for Women; M.A., University of Pittsburgh; University of Wisconsin; College of William and Mary; University of Hawaii; Syracuse University.

Hadley, Elbert (1947)
Associate Professor of Chemistry
Wheaton College; B.S., M.S., University of Michigan; Ph.D., Duke University.

Hall, Dilla (1924)
Assistant Professor, University School
B.Ed., University of Chicago; St. Louis University; University of Illinois.

Harris, Stanley (1949)
Associate Professor of Geography and Geology
A.B., Princeton University; M.S., Ph.D., University of Iowa.

Hartwig, Hellmut (1948)
Associate Professor of Foreign Languages
A.B., University of Illinois; M.A., Louisiana State University; Ph.D., University of Illinois.

upon to act as chaperones at the many social events

Heicke, Dorothy (1947)
Librarian, Assistant Professor
B.S. in L.S., A.B., M.A. in L.S., University of Illinois.

Holder, Lynn (1946)
Assistant Professor of Physical Education for Men
B.Ed., Southern Illinois University; M.S. in Ed., Indiana University.

Hoyle, Billy (1948)
Instructor in Mathematics
B.S. in Ed., M.S. in Ed., Southern Illinois University.

Hunsinger, Paul (1949)
Instructor in Speech
B.A., North Central College; B.D., Evang. Theological Seminary; M.A., Northwestern University.

Ingli, Donald (1947)
Director of Audio-Visual Aids Service
B.S., State Teachers College, River Falls, Wisconsin; M.A., University of Minnesota; University of Wisconsin.

Johnson, Marvin (1948)
Instructor in Industrial Education
B.S. in Ed., Eastern Illinois State College; M.S., University of Illinois.

Jordan, Roy Vail (1948)
Assistant Professor of Education
B.Ed., Southern Illinois University; A.B., University of Illinois; M.A., University of Wisconsin.

Kaplan, Harold (1949)
Associate Professor of Physiology
A.B., Dartmouth College; A.M., Ph.D., Harvard University.

Kerley, Ruby (1935-42; 1948)
Librarian, Assistant Professor
B.Ed., Southern Illinois University; B.S., University of Illinois; A.M. in L.S., University of Michigan.

Kite, Grace (1941)
Librarian, Assistant Professor
B.S., Northwestern University; M.A., Teachers College, Columbia University; B.S. in L.S., University of Illinois.

Klimstra, Willard D. (1949)
Assistant Professor, Zoology
B.A., Maryville College; M.S., Ph.D., Iowa State College; Blackburn College; University of Illinois; University of North Carolina.

Knudson, Lillian (1949)
Assistant Professor in Home Economics
B.S., M.S., University of Wisconsin; American Academy of Art, Chicago.

Krappe, Edith (1929)
Assistant Professor of English
A.B., A.M., University of Iowa; Indiana University; University of Minnesota; University of Pennsylvania; Leave of Absence, 1947-49.

Lewis, William (1949)
Assistant Professor of Zoology
B.S., North Carolina State College; M.S., Ph.D., Iowa State College.

Lindegren, Mrs. Carl (1947)
Research Associate

during the year. In addition to a full teaching load,

Lingle, Leland (1927)
Associate Professor of Physical Education for Men
B.Ed., Southern Illinois University; M.A., University of Iowa.

Lockwood, Bonnie A. (1945)
Instructor, University High School
B.Ed., M.S. in Ed., Southern Illinois University; University of California at Los Angeles; University of Illinois.

Lucke, William H. (1949)
Assistant Professor of Physics and Astronomy
B.S., Hampden-Sydney College; M.S., Ph.D., University of Virginia.

Lynn, Thelma (1945)
Librarian, Assistant Professor
B.A., University of Texas; B.S., M.S., School of Library Service, Columbia University.

Malone, Willis (1939)
Assistant Professor of Education
B.Ed., Southern Illinois University; M.A., Northwestern University; Ohio State University; Leave of Absence, 1948-49.

Mather, Adaline N. (1949)
Assistant Professor of Microbiology
S.B., University of Chicago; Ph.D., University of Wisconsin.

McCrary, Jack Smith (1949)
Instructor in Sociology
A.B., M.A., Southern Methodist University.

McGrath, Robert (1949)
Assistant Professor of Government
A.B., Fort Hays, Kansas State College; M.A., Ph.D., State University of Iowa.

McLeod, Archibald (1947)
Associate Professor of Speech
A.B., Oberlin College; M.A., University of Iowa; Ph.D., Cornell University.

Meehan, Elizabeth (1941)
Instructor, University Training School
B.Ed., Southern Illinois University; A.M., University of Illinois.

Mees, John (1946)
Assistant Professor, University High School
B.Ed., Southern Illinois University; M.S., University of Illinois; University of Missouri; University of Chicago; Indiana University.

Melvin, Mary Belle (1947)
Instructor, Librarian
B.Ed., Southern Illinois University; B.S. in L.S., University of Illinois.

Merwin, Bruce (1947)
Professor of Education
A.B., B.S. in Ed., A.M., Ph.D., University of Kansas.

Miles, Edward V., Jr. (1919)
Business Manager, Associate Professor of Economics
B.Ed., Southern Illinois University; University of Chicago; A.M., St. Louis University.

Morrison, Vernon (1947)
Assistant Professor of Economics
B.S., M.A., University of Nebraska; University of Chicago.

many of them are prevailed upon to sponsor one of the

Morton, Ward (1949)
Associate Professor of Government
A.B., Southwest Texas State Teachers College; M.A., Ph.D., University of Texas.

Muller, Robert (1949)
Professor; Director, University Libraries
A.B., Stanford University; A.M., Ph.D., University of Chicago.

Murray, Earl (1948)
Faculty Assistant, Registrar's Office
B.S. in Ed., Southern Illinois University.

Neal, Charles (1948)
Associate Professor of Education and Director of Teacher Training
B.P.S.M., Indiana University; A.M., University of Illinois; M.S. in Ed., D.Ed., Indiana University.

Neckers, Jeanette (1946)
Faculty Assistant, Speech
A.B., Hope College; Southern Illinois University; Northwestern University.

Neely, Julia (1926)
Associate Professor of English
A.B., A.M., Washington University; Kings College, University of London; New York University; St. Louis University; University of Michigan.

Nichols, Leonard (1949)
Instructor in Business Administration
B.S., University of Pittsburgh; M.S., Columbia University.

Olsson, Phillip (1949)
Instructor in Music
University of Arkansas; DePaul University; B.M., M.M., Chicago Conservatory of Music.

Pardee, Charles (1929)
Assistant Professor of History
A.B., Hiram College; B.D., Union Theological Seminary; A.M., University of Chicago; Columbia University.

Parker, Louise (1949)
Instructor in Health Education
B.Ed., Southern Illinois University; M.P.H., University of Michigan.

Paris, Gus (1949)
Instructor in History
B.A., M.A., Southern Illinois University.

Petroff, Louis (1940)
Assistant Professor of Sociology
B.A., University of Wisconsin; A.M., Ph.D., University of Southern California.

Phelps, William Neal (1941)
Professor of Education
B.Ed., Southern Illinois University; A.M., University of Illinois; Ed.D., Colorado State College of Education.

Phillips, Francis (1944)
Instructor in Health Education
B.Ed., Southern Illinois University; M.A., Teachers College, Columbia University; University of Minnesota; University of Kansas.

Plummer, John (1949)
Instructor, University School
B.S., Ball State Teachers College; Indiana State University.

numerous interest groups. Besides their many duties

Price, Dalias (1947)
Assistant Professor of Geography
A.B., A.M., University of Illinois; University of Wisconsin.

Pride, Carl (1949)
Instructor in Mathematics
B.S., M.S., University of Oregon; University of Chicago; Northwestern University.

Pulliam, Mabel (1945)
Director, Student Housing
Southern Illinois University.

Ragsdale, Ted (1925)
Professor of Education
B.Ed., Southern Illinois University; M.A., University of Illinois; Ph.D., St. Louis University.

Randle, W. L. (1945)
Instructor, Veterans Guidance Center
B.Ed., Southern Illinois University; Northwestern University; M.S. in Ed., Southern Illinois University.

Randolph, Victor (1935)
Associate Professor of Education
B.Ed., Southern Illinois University; M.A., Teachers College, Columbia University; Ph.D., George Peabody College for Teachers.

Raut, Caroline (1948)
Assistant Professor of Microbiology
B.S., University of Illinois; George Washington University; Cornell University; Ph.D., Washington University.

Rector, Alice (1946)
Instructor, Assistant to the Student Life Deans
B.Ed., M.S. in Ed., Southern Illinois University; University of Denver.

Reed, Alex (1946)
Assistant Professor in Agriculture
B.S., University of Illinois; Colorado State College; M.S., University of Illinois.

Resnick, Robert (1949)
Instructor, Music
B.M., Roosevelt College; M.M., University of Wichita.

Rieke, Evelyn (1937)
Assistant Professor, University School
B.S., M.A., M.Ed., University of Illinois; University of Chicago.

Roach, Lulu (1930)
Assistant Professor of Art
Southern Illinois University; Ph.D., University of Chicago; Fine Arts School.

Sanders, Madge (1924)
Assistant Professor
B.Ed., Southern Illinois University; A.M., University of Chicago; University of Southern California; St. Louis University; New York University.

Schroeder, J. Henry (1923)
Professor of Industrial Education
B.Ed., Southern Illinois University; M.S., University of Iowa; University of Missouri.

Scott, R. A. (1923)
Professor of Chemistry
B.S., M.S., Ph.D., University of Illinois.

on campus they are expected to participate in some of

Shake, Shelby (1944)
Assistant Professor, University School
B.S., Indiana State Teachers College; Huntington College; Purdue University; M.A., Indiana University; University of Notre Dame.

Shank, Marjorie (1923)
Registrar, Associate Professor of Geography
B.A., University of North Dakota; M.A., Clark University; University of Chicago; London School of Economics; St. Louis University.

Shubert, Esther (1943)
Assistant Professor, University Libraries
B.Ed., Eastern Illinois State College; B.S. in L.S., M.A. in L.S., University of Illinois.

Smith, Gladys (1931)
Assistant Professor, University School
B.Ed., Southern Illinois University; M.A., Teachers College, Columbia University; University of Chicago; University of Colorado; University of Iowa.

Smith, Madeline (1929)
Assistant Professor of Foreign Languages
A.B., A.M., Northwestern University; University of Chicago; Middleburry College; Yale University.

Smith, Mae Trovillion (1943)
Instructor in English
A.B., A.M., Indiana University; George Peabody College for Teachers.

Stahlheber, Patricia (1947)
Instructor in Foreign Languages
B.S. in Ed., Southern Illinois University; A.M., University of Illinois; Universidad de San Carlos de Guatemala.

Stehr, Jean (1944)
Instructor in Physical Education for Women
B.S., M.A., Texas State College for Women.

Stone, Hal (1946)
Instructor in Chemistry
B.Ed., Southern Illinois University; M.S., University of Alabama.

Stone, Opal (1946)
Assistant Professor, University Libraries
B.A., Northwest Missouri State College; B.S. in L.S., M.S. in L.S., University of Illinois.

Stotlar, John (1948)
Instructor, University School
B.S. in Ed., Southern Illinois University; M.S., Indiana University.

Stull, Marjorie (1942)
Instructor; Librarian, University School
B.Ed., Southern Illinois University; Brown University; B.S. in L.S., University of Illinois.

Swan, Peggy (1949)
Faculty Assistant, University School
B.Ed., Southern Illinois University.

Swayne, Julius (1948)
Faculty Assistant, Zoology
B.S., B.S. in Ed., M.S., Southern Illinois University.

Teel, Harley (1935)
Assistant Professor, University School
B.Ed., Southern Illinois University; A.M., University of Illinois.

the community activities. They address many organizations

Thalman, Wellington (1929)
Professor of Education
A.B., Ellsworth College; A.M., Ph.D., Cornell University; University of Chicago.

Travis, Edna (1948)
Instructor in English
B.S. in Ed., M.S. in Ed., Southern Illinois University.

Treece, Madelyn (1940)
Instructor, University School
B.Ed., Southern Illinois University; A.M., University of Chicago; Northwestern University.

Trobaugh, Carl (1942)
Manager, University Bookstore
B.S., Southern Illinois University.

Tudor, William (1948)
Associate Professor of Sociology
B.S., M.S., Ohio State University; Ph.D., Iowa State College.

Turner, Arnold (1949)
Instructor in Business Administration
B.S., Indiana State Teachers College; M.S., Indiana University.

Turner, Max (1947)
Associate Professor of Government
B.Ed., Eastern Illinois State College; M.A., Ph.D., University of Iowa.

Turner, Robert (1947)
Associate Professor of English
B.A., B.S. in Ed., M.A., University of Missouri; University of Chicago; Ph.D., Yale University.

VanLente, Kenneth (1931)
Professor of Chemistry
A.B., Hope College; M.S., Ph.D., University of Michigan.

Van Trump, Ruby (1928)
Assistant Professor, University School
B.S. in Ed., Southwest Missouri State Teachers College; A.M., George Peabody College for Teachers.

Vogely, Maxine (1947)
Instructor, Director of Anthony Hall
A.B., B.Ed., University of Cincinnati; University of Wisconsin; A.M., Cornell University.

Wakeland, Floyd (1939)
Associate Professor of Music
B. of Music, Illinois Wesleyan University; Christiansen Choral School; M.Mus., Bush Chicago Conservatory; Westminster Choir College.

Ward, Irma (1946)
Faculty Assistant in Botany
B.Ed., Southern Illinois University.

Waters, Loraine (1947)
Instructor, University Museum
B.A., M.S. in Ed., Southern Illinois University.

Webb, Olive (1949)
Faculty Assistant, President's Office
Southern Illinois University; A.B., Washington University.

and accept these responsibilities with enthusiasm.

Wheeler, Roberta (1949)
Faculty Assistant, Physical Education for Women
Millikin University; B.S. in Ed. Southern Illinois University.

Wilkinson, James (1948)
Instructor in Physical Education for Men
B.S., M.S., Indiana University; Southern Illinois University.

Willard, Charles (1949)
Associate Professor, University School
Ed.D., Rhode Island College of Education; A.M., Ph.D., Brown University.

Wille, Don (1949)
Instructor, Health Education
B.S., Wayne University; M.S., University of Michigan; Michigan State Normal College.

Wolff, Ernest (1948)
Supervisor, Veterans Housing Projects
A.A., Blackburn College; Illinois State Normal University; Shurtleff College.

Wood, Eugene (1949)
Instructor, University School
Southern Illinois University; B.S., University of Illinois.

Woods, Harvey (1949)
Instructor in Agriculture
B.S., M.S., University of Illinois; Southern Illinois University.

Wright, Alice (1925)
Assistant Professor of Mathematics
A.B., Indiana University; M.A., University of Illinois.

Wright, John (1925)
Associate Professor of History
Ph.B., A.M., University of Chicago.

Young, Eleanor (1946)
Faculty Assistant, University School
A.B., Trevecca College; Curry School of Expression; Northwestern University.

Zimmerschied, Charlotte (1927)
Assistant Professor of Physics and Astronomy
B.A., M.A., University of Minnesota; University of Chicago; Columbia University; St. Louis University.

Teas, informal parties, and other social events are not unusual.

Dr. Willis Swartz
Chairman of Graduate Council

The Graduate School of Southern

The graduate school of Southern Illinois University has increased to an enrollment of 250 the winter term. The master's degree is now offered in biology, English, foreign languages, government, history, mathematics, microbiology, physics, sociology, zoology, biological sciences, clinical psychology, educational administration and supervision, elementary education, guidance and counseling, physical science, social science, and special education.

First row: Rezetha, Dr. Swartz, Mrs. Swartz, D. Taylor, Mrs. Taylor, Mrs. McPhail, S. McPhail, Todd, Mrs. Todd, McManus, Mrs. McManus, E. Welch, Burns, B. Hardesty, T. Floyd, Mrs. Floyd.

Second row: K. Smith, Mrs. Smith, Mrs. Barth, J. Barth, J. Vaupel, P. Wilkins, M. DeLapp, Curtis, Mrs. Curtis, G. Beltz, Mrs. Beltz, Hamilton, Spiller, Lybarger, Janes.

The officers of the club are B. Curtis, president; K. Smith, vice-president; and N. McManus, secretary-treasurer.

GRADUATE DINNER WITH GUESTS AND MEMBERS

THE CLASSES

The practical as well as the theoretical values of life are presented to the students of Southern.

THE SENIOR CLASS

CLASS OFFICERS

Left to right:

William Leinesch .....Vice-President

Henry Barnard..... Secretary-Treasurer

Robert Colborn .....President

The Senior class leaves with an excellent four-year record.

On the opposite page from top to bottom are: Senior girls in a typical dormitory scene; even a dignified senior slips on icy steps; 10:30 p.m.; working hard the last year; senior ladies going to church.

The class of 1950 has indeed been an exceptional class, and though they may leave Southern with some chagrin yet, they are prepared to enter that other type of life outside the college walls.

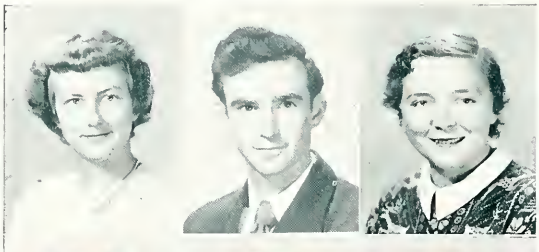

Albers, Lillian *Murphysboro*
Major: Physical Education;
Minor: History

Aldridge, William *Wolf Lake*
Major: Agriculture

Allen, Elizabeth C. *Bunker Hill*
Major: Physical Education;
Minor: Art

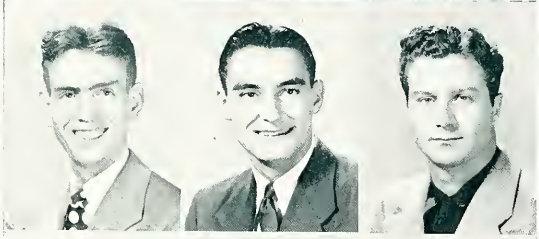

Allen, Paul E. *Carbondale*
Major: Business Administration;
Minor: Economics

Angelo, Leoni *Belleville*
Major: Mathematics;
Minor: Economics, English

Antoline, Luther *Carbondale*
Major: Business Administration;
Minor: Economics

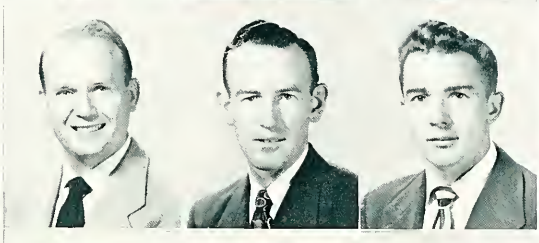

Archer, Gerald K. *Carterville*
Major: Physical Education;
Minor: Social Studies

Artis, William *Mt. Vernon*
Major: Speech;
Minor: Sociology

Asselmeier, Glen *Valmeyer*
Major: Pre-Medical

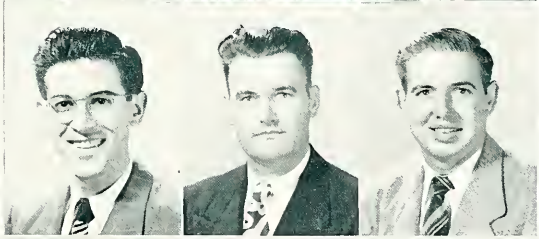

Azar, Arthur *Harrisburg*
Major: Business

Baldwin, Wallace *Herod*
Major: Geography;
Minor: History

Barnard, Henry *Chester*
Major: History
Minor: Government, English

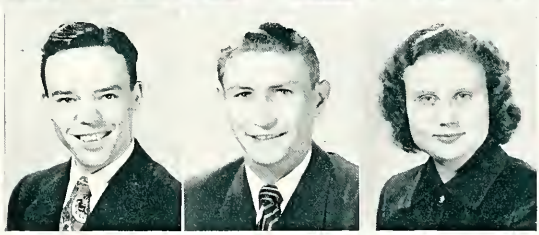

Baugher, James W. *Eldorado*
Major: History;
Minor: English

Bauer, William *Freeburg*
Major: Physical Education;
Minor: Health Education

Becker, Leona *Johnston City*
Major: Elementary Education;
Minor: Speech, English

The graduating class of 1949-50 traipsed

Beltz, Lyle M. *Cobden*
Major: Industrial Education;
Minor: Geography

Bennett, Wanda *Royalton*
Major: Home Economics;
Minor: Speech

Biehl, Betty *Benton*
Major: Home Economics;
Minor: English

Billington, Wilma *Cassopolis, Michigan*
Major: Physical Education;
Minor: English

Blackford, Barbara *Fairfield*
Major: English;
Minor: History

Blair, Jetta R. *Brighton*
Major: Home Economics;
Minor: Business

Blessin, Charles *Mt. Vernon*
Major: Chemistry;
Minor: Mathematics, Physics

Blockley, Randell *Benton*
Major: Chemistry;
Minor: Mathematics, Physics

Boese, William *Murphysboro*
Major: History;
Minor: English

Bonham, Robert E. *Carbondale*
Major: Agriculture;
Minor: Geography

Bonnette, Earl M. *Mt. Vernon*
Major: Social Studies;
Minor: English

Boyd, Jack R. *Springfield*
Major: Chemistry;
Minor: Mathematics

Broker, Frieda E. *Rinard*
Major: Business Administration;
Minor: Mathematics

Bramstedt, Karl D. *Mascoutah*
Major: Industrial Education;
Minor: English

Brown, Melba L. *Herrin*
Major: Elementary Education

in with the "back to normalcy" movement in the fall of 1946.

Bullar, Jack L. *DeSoto*
Major: Social Science;
Minor: English

Bumpus, Ola Maxine *Bonnie*
Major: Physical Education;
Minor: English, Health Education

Burch, James *Carbondale*
Major: Business Administration;
Minor: Economics

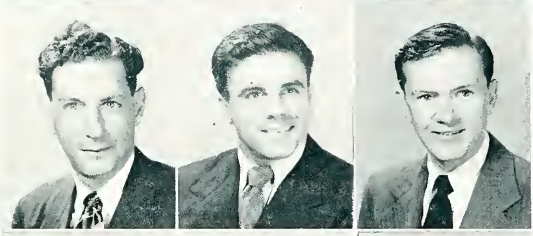

Burks, Lawrence L. *Herrin*
Major: Speech;
Minor: Sociology

Burns, William *Chicago*
Major: Government, History

Butler, Charles D. *Carbondale*
Major: Business;
Minor: Economics

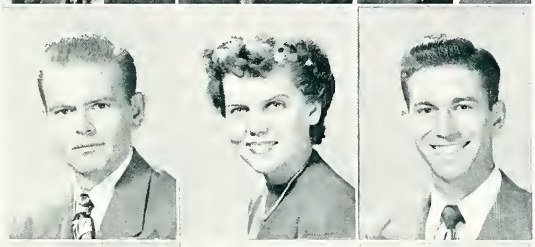

Byars, Glenn R. *Christopher*
Major: Industrial Education;
Minor: Physical Education

Canning, Phyllis *Sparta*
Major: English;
Minor: Speech, History

Cannon, James *Marion*
Major: Government;
Minor: History

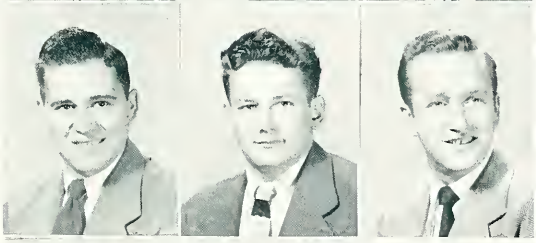

Cantrell, Donald E. *Benton*
Major: Mathematics;
Minor: Zoology, Chemistry

Carmack, George G. *Sugarloaf*

Carmody, Robert *Hardin*
Major: Social Studies;
Minor: Physical Education

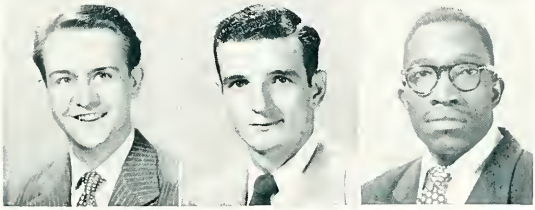

Carr, Bill *Murphysboro*
Major: Mathematics;
Minor: Accounting

Carrell, A. Clem *Herrin*
Major: Industrial Education

Cartwright, A. Louis East St. Louis
Major: Pre-Medical

Veterans were in their heyday then,

Casleton, George A. *West Frankfort*
Major: History;
Minor: English

Caudle, Carter C. *Chester*
Major: History;
Minor: English

Chaney, Benjamin P. *Carrier Mills*
Major: Business Administration;
Minor: Economics

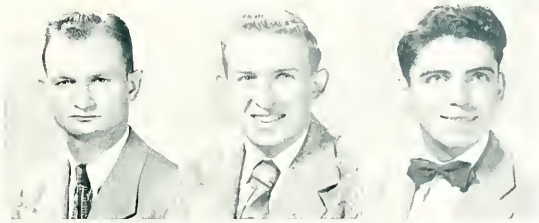

Childs, Robert Chase *Quincy*
Major: History, Sociology

Chumley, John S. *Coffeen*
Major: Sociology;
Minor: Psychology

Clark, Walter Hill *Carbondale*
Major: Accounting

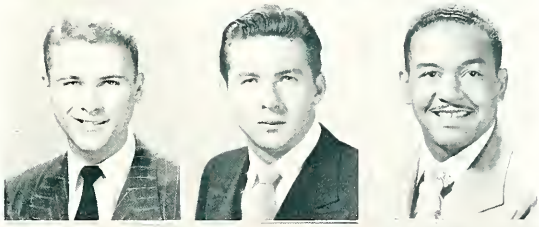

Clarida, J. B. *Centralia*
Major: Geography;
Minor: Mathematics

Cleland, Charles *Murphysboro*
Major: Government;
Minor: History, English

Clemmensen, Donna Jean *Robinson*
Major: Elementary Education

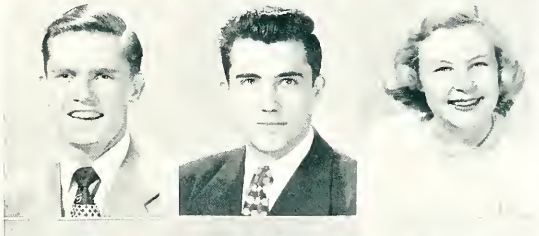

Clendenin, Wilbur *Rockwood*
Major: Industrial Education;
Minor: Government

Cline, Byllа *Granite City*
Major: Elementary Education

Cochran, Metella Bernice *Pomona*
Major: English;
Minor: History

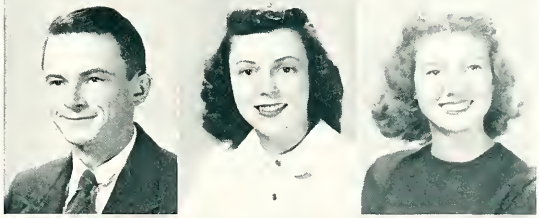

Collins, T. Madge *Murphysboro*
Major: English;
Minor: Geography

Collins, Sue *Fairfield*
Major: Home Economics;
Minor: English

Conner, Betty Lou *Mulkeytown*
Major: Zoology;
Minor: English, Health Education

and things at Southern were looking way up.

Corona, Sal S. *New York City*
Major: Government;
Minor: History

Cottrell, Charles L. *Granite City*
Major: Social Sciences;
Minor: English, Economics

Cox, Clarence L. *Herrin*
Major: Physical Education;
Minor: English, Health Education

Cox, Phoebe *Makanda*
Major: Physical Education;
Minor: History

Craig, John H. *Herrin*
Major: Botany;
Minor: Zoology

Craine, Helen *Murphysboro*
Major: Business Administration;
Minor: Home Economics

Cralley, Mary Virginia *Carmi*
Major: History;
Minor: English

Criminger, Fred
Louisville, Kentucky
Major: Social Studies;
Minor: Journalism

Criminger, George L.
Louisville, Kentucky
Major: History;
Minor: Physical Education

Cross, Donald R. *Christopher*
Major: Physical Education;
Minor: Geography, Health Education

Cunningham, June *Pinckneyville*
Major: Business Administration;
Minor: English

Dallas, Bob *Harrisburg*
Major: Physical Education;
Minor: History

Darnell, Ronald *Akin*
Major: Health Education;
Minor: Chemistry

Davie, Charles Edward *Carbondale*
Major: Geography;
Minor: Agriculture

DeJarnett, Lindell E. *Metropolis*
Major: Music;
Minor: English

SENIORS ***You know what freshman years are like —***

DeLany, Robert E. *Marion*
Major: Sociology;
Minor: English

Denison, George R. *Carbondale*
Major: Journalism;
Minor: English

Dick, Helen *Herrin*
Major: English;
Minor: Home Economics

Dodig, Dean *Marion*
Major: Physics

Dagley, Malcolm *Norris City*
Major: Elementary Education;
Minor: Physical Education

Dohanich, Frank *Colp*
Major: Industrial Education;
Minor: Art

Ginger, Dolan W. *West Frankfort*
Major: English;
Minor: Journalism

Dorris, Harold Lee *West Frankfort*
Major: Botany;
Minor: Geography, Social Studies

Drake, Jack M. *West Frankfort*
Major: Government;
Minor: Business Administration

Dudenbostel, LeVern L. *Percy*
Major: Mathematics;
Minor: Physics

Eaton, Joan *Carbondale*
Major: Social Studies;
Minor: English

Eblin, Ella *Kell*
Major: English;
Minor: Home Economics

Eddleman, Loren M. *Dongola*
Major: Social Studies;
Minor: English

Edmonds, Robert *Royalton*
Major: Government;
Minor: History

Edwards, John D. *Pittsburg*
Major: Industrial Education;
Minor: English

orientation, week-ends spent rushing home and faltering back,

Elam, Betty B. *Anna*
Major: Physical Education;
Minor: History

Elder, David Edward *Cobden*
Major: Pre-Medical

Etherton, Robert C. *Murphysboro*
Major: Physics, Mathematics;
Minor: Social Studies

Ewbank, Elberta *Vandalia*
Major: Physical Education;
Minor: English

Eubanks, Sam B. *Lawrenceville*
Major: Government;
Minor: History

Fagan, Mona *Robinson*
Major: English;
Minor: Journalism

Farmer, James *Carbondale*
Major: Music;
Minor: English

Feazel, Lorena *Raleigh*
Major: English;
Minor: History

Ferguson, Donald W. *Sumner*
Major: Mathematics;
Minor: Chemistry

Fearnside, Mary *Mt. Carmel*
Major: English, History

Ferrell, Lodema *Harrisburg*
Major: Elementary Education;
Minor: Social Science

Fiscus, Jackson L. *Carlyle*
Major: Advertising Art;
Minor: Journalism

Fisher, Charles *Benton*
Major: Social Science;
Minor: English, Economics

Florio, Philip *Murphysboro*
Major: Geography;
Minor: History

Ford, Joe *Dongola*
Major: Business Administration

learning facts and fancies not found in

Friedman, Robert *Fairfield*
Major: Sociology;
Minor: Business

Fritzinger, Fred W. *Anna*
Major: English, Journalism

Froman, Jimmy D. *Harrisburg*
Major: Chemistry;
Minor: English

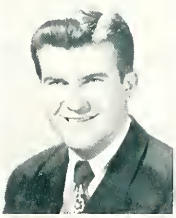

Fulton, Billie J. *Tilden*
Major: Government;
Minor: Sociology

Fulton, Wayne *Pinckneyville*
Major: Economics;
Minor: Mathematics, Geography

Gaddie, Lawrence R. *Greenview*
Major: Social Studies;
Minor: English

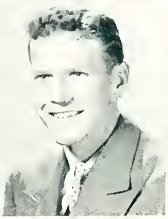

Gaerig, Carl D. *DuQuoin*
Major: Business Administration

Gallo, Mario *Christopher*
Major: Social Studies;
Minor: English

Garbs, Clinton Z. *Okawville*
Major: Physical Education;
Minor: Zoology

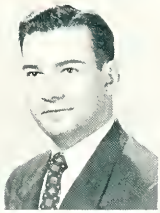
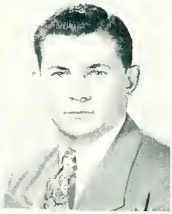

Garbs, Phyllis Beimfohr *Okawville*
Major: English;
Minor: Latin

Garner, Dorris *Cobden*
Major: Industrial Education;
Minor: Agriculture

Gartner, Hugo Adolph *Carterville*
Major: Speech;
Minor: English

Gaskins, Louis G. *Harrisburg*
Major: History;
Minor: English

Gates, Luella *Harrisburg*
Major: Home Economics;
Minor: Art

Gidcumb, James W. *Carmi*
Major: History;
Minor: Physical Education, Government

books, visiting the deans for "pep" talks and pleas,

Gorden, Jeanne *Vienna*
Major: French, Spanish;
Minor: English

Grandon, Pauline *Rinard*
Major: English;
Minor: Mathematics

Groennert, Frances *Nashville*
Major: English;
Minor: Home Economics

Gunhouse, Thomas *Mokena*
Major: Zoology;
Minor: English, Chemistry

Guy, David Wayne *Pinckneyville*
Major: Mathematics;
Minor: English, Social Studies

Hagler, Jacqueline *Odin*
Major: Accounting;
Minor: Mathematics

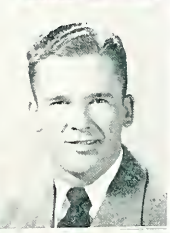

Hancock, Philip S. *Harrisburg*
Major: Chemistry;
Minor: Mathematics

Hancock, Bill *Pinckneyville*
Major: Business;
Minor: Art

Hanebutt, Ralph L. *Evansville*
Major: Sociology;
Minor: Geography

Hanson, Joseph Lud *Murphysboro*
Major: Business;
Minor: English, Speech

Hardway, Kenneth *Martinsville*
Major: Speech;
Minor: English, History

Harriss, Donald *Christopher*
Major: Government, Sociology

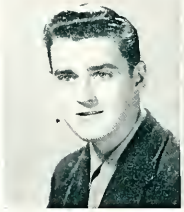
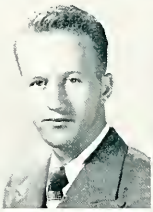

Harvick, Donald *Roxana*
Major: Speech;
Minor: English

Hedges, Dale *Ewing*
Major: Industrial Education;
Minor: English

Hediger, Marion *Pocahontas*
Major: Elementary Education;
Minor: Language Arts

rush parties, evenings at Wheeler

Heinz, Charles R. *Gillespie*
Major: Physical Education;
Minor: Industrial Education

Heisner, Betty Ann *Pinckneyville*
Major: Geography;
Minor: English

Henderson, Ralph E. *Zeigler*
Major: Business;
Minor: Economics

Henley, Laurel M. *West Frankfort*
Major: Chemistry;
Minor: Mathematics

Hill, Melvin *Karnak*
Major: Physical Education;
Minor: Geography

Hocher, Janice *Collinsville*
Major: Psychology;
Minor: English, Sociology

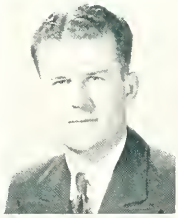

Holland, Mary Ann *Marion*
Major: Business

Holland, Maurice *West Frankfort*
Major: Industrial Education

Hooppaw, Pat *Carbondale*
Major: Zoology;
Minor: Botany

Harrell, Robert Stewart *Cobden*
Major: Art;
Minor: English

House, Carl *Karnak*
Major: Government;
Minor: History, English

Howey, Robert *Fairfield*
Major: Music;
Minor: English

Hughes, Joseph E. *Carbondale*
Major: Physical Education;
Minor: Health Education

Hutchison, Robert Howard *Herrin*
Major: Social Studies;
Minor: Physical Education

Irvin, William Martin *Belle Rive*
Major: Zoology;
Minor: Chemistry

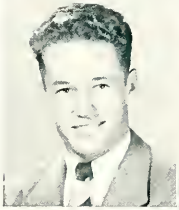
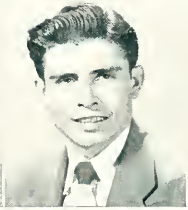

Library, majors, minors, registration, labs . . .

Jackson, Harry Michael *Chester*
Major: Industrial Education;
Minor: Physics

James, Glen *Galatia*
Major: Government;
Minor: History

John, Paul D. *Mt. Carmel*
Major: Social Studies;
Minor: English

Johnson, Marian Elizabeth *Kinmundy*
Major: Physical Education;
Minor: English

Johnson, Phyllis Jean *Du Quoin*
Major: Speech;
Minor: English

Johnston, Mary Anita *Carbondale*
Major: English;
Minor: Art

Jones, Carl *Carbondale*
Major: History;
Minor: Sociology, Health Education

Jones, Carl L. *Carbondale*
Major: Government;
Minor: History, English

Kallenbach, Marion E. *Crossville*
Major: Botany;
Minor: Geography

Kassner, Frank W. *Harrisburg*
Major: Mathematics;
Minor: English

Kelly, Patrick *Murphysboro*
Major: Art;
Minor: Physical Education

Kendrick, Weldon *Johnston City*
Major: Social Studies;
Minor: English

Kern, Doris *Belleville*
Major: Elementary Education

Kessler, Dean W. *Freeburg*
Major: Business;
Minor: History

Kidd, Maurice *Metropolis*
Major: Geography;
Minor: Sociology

Came the Sophomore year —

Kingston, Frederic E. *Carbondale*
Major: Social Studies;
Minor: English

Knight, Joyce *Marion*
Major: Elementary Education

Knight, Rosie *Rio Hondo, Texas*
Major: Kindergarten-Primary

Koch, Charles *Beckemeyer*
Major: Zoology;
Minor: Chemistry

Koesterer, Jean *Granite City*
Major: Physical Education;
Minor: English

Kress, Kenneth Tommy *Herrin*
Major: Speech;
Minor: English

Kueker, Oliver A. *Red Bud*
Major: Industrial Education;
Minor: Mathematics

Kunz, Dorothy *Vandalia*
Major: Home Economics;
Minor: English

Leathers, Mary Lou *Oblong*
Major: English;
Minor: Speech, Journalism

Ledbetter, John *Murphysboro*
Major: Art;
Minor: Government

Ledbetter, William *Murphysboro*
Major: Music;
Minor: History

Lence, Don *Carbondale*
Major, Art;
Minor: Industrial Education

Lewis, Clara Mae *Sesser*
Major: Kindergarten-Primary

Lienesch, William *O'Fallon*
Major: Business Administration

Lightle, James Roy *Murphysboro*
Major: Art;
Minor: English

everything kept changing and faculty members kept coming.

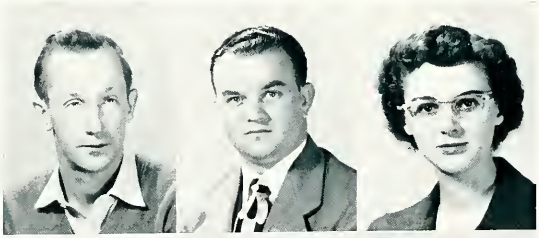

Loftus, Hubert *Chicago*
Major: Government;
Minor: History

Logan, Estel Edwin *Flora*
Major: Social Science;
Minor: Speech

Lorenz, Mildred *Waterloo*
Major: Elementary Education;
Minor: Geography

Luey, Donald *Sparta*
Major: History;
Minor: English, Mathematics

Lux, Louise *Modoc*
Major: Home Economics;
Minor: History

McCabe, Hugh *Stonefort*
Major: English;
Minor: History

McClerren, Oma Lee
Thompsonville
Major: Business Administration;
Minor: English

McClure, Ruth *Golconda*
Major: Music;
Minor: English

McCoy, Janet Ozment
Crab Orchard
Major: Home Economics;
Minor: English

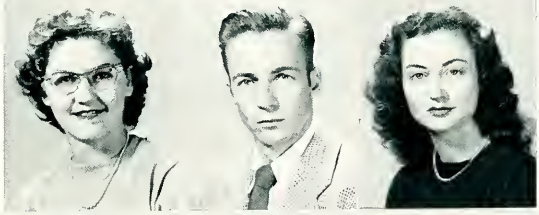

McCullough, Ellen *Sesser*
Major: History, Spanish;
Minor: English

McDowell, Jack A. *Percy*
Major: Industrial Education;
Minor: Physical Education

McKeown, Betty *Lawrenceville*
Major: Sociology;
Minor: English

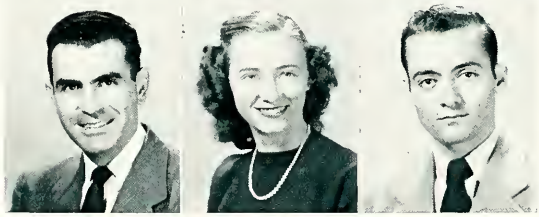

McManus, Charles E.
West Frankfort
Major: Government;
Minor: History, English

McReynolds, Ida *Thompsonville*
Major: Home Economics;
Minor: Social Science

Manfredo, Louis *Marion*
Major: Government;
Minor: English, Sociology

New additions were made to buildings

Manken, John *Gorham*
Major: Geography;
Minor: Mathematics

Mann, Maxine *Carterville*
Major: Elementary Education;
Minor: English

Martin, Bill *Zeigler*
Major: Physics;
Minor: Mathematics, Chemistry

Martindale, Mildred
Huntington, West Virginia
Major: Zoology;
Minor: Chemistry, English

Mawdsley, Jack *Granite City*
Major: History;
Minor: Physics Education, Health Education

Meyers, Norman *Wayne City*
Major: Social Studies;
Minor: English

Michels, Mildred *Granite City*
Major: Elementary Education;
Minor: Physical Education

Middendorf, Robert L. *Freeburg*
Major: Journalism

Mifflin, Albert B. *Belleville*
Major: Industrial Education;
Minor: Art

Miller, John *McLeansboro*
Major: Speech;
Minor, English

Malcolm, Milliner *Mt. Vernon*
Major: English Education;
Minor: Art

Mills, David *Johnston City*
Major: Industrial Education;
Minor: Government

Minor, Patricia Ann *Mt. Vernon*
Major: Sociology;
Minor: Psychology, Commerce

Mitchell, Ellis *Carbondale*
Major: Business Administration

Mitchell, Kenneth *Harrisburg*
Major: Physics;
Minor: Mathematics

ere and there. It became homelike and we stayed over weekends.

Morgan, Paul — *Sesser*
Major: Business Administration;
Minor: Economics

Morrow, Helen Louise — *Cobden*
Major: Home Economics;
Minor: Health Education

Mundell, Curtis — *Benton*
Major: Sociology;
Minor: Mathematics, Geography

Murphy, Robert — *Herrin*
Major: Speech;
Minor: English

Nast, Betty Jane — *Freeburg*
Major: English;
Minor: Home Economics

Neighbors, Bobby Ray — *Belleville*
Major: Industrial Education

Neunlist, James Riley — *Benton*
Major: Mathematics, Physics;
Minor: Social Studies

Newby, Richard L. — *Danville*
Major: English;
Minor: History

Newman, Marion — *Carmi*
Major: Mathematics;
Minor: History, English

Newsom, Mary Alice — *Marion*
Major: English;
Minor: Journalism

Niemann, Joseph — *Breese*
Major: Accounting;
Minor: Economics

Nilsson, Norman — *Granite City*
Major: Physical Education;
Minor: History

Nolen, William — *Carmi*
Major: Mathematics;
Minor: Government, English

Norris, Eugene M. — *Effingham*
Major: Speech;
Minor: Art

Novak, Joseph — *Ashley*
Major: Zoology;
Minor: Chemistry

And then brain trusts turned graduate

Nunzie, Anthony Corona *New York City*
Major: Business;
Minor: Economics

Oberheu, Irene *Olmstead*
Major: Spanish, English;
Minor: Speech

O'Daniell, John Robert *Chicago*
Major: Social Studies;
Minor: Speech

Osburn, Gene O. *Dahlgren*
Major: Social Science;
Minor: English

Palia, Charles Cantardo *Spring Valley*
Major: Zoology;
Minor: Chemistry

Parker, Norma *Bluford*
Major: Physical Education;
Minor: Mathematics

Parkhill, Earl E. *Benton*
Major: Physics;
Minor: Mathematics

Parsons, Hannah Lloyd *Carbondale*
Major: Zoology;
Minor: Botany

Parsons, John D. *Carbondale*
Major: Zoology;
Minor: Chemistry

Patterson, Patricia *Carbondale*
Major: Physical Education;
Minor: History

Pemberton, James *Steeleville*
Major: Zoology;
Minor: Chemistry

Perkins, Harold *Benton*
Major: Zoology;
Minor: Botany

Pflasterer, Orlan *Carbondale*
Major: Zoology;
Minor: Chemistry

Phelps, Lavina *Robbs*
Major: Home Economics

Pingolt, Arthur *Murphysboro*
Major: History;
Minor: English

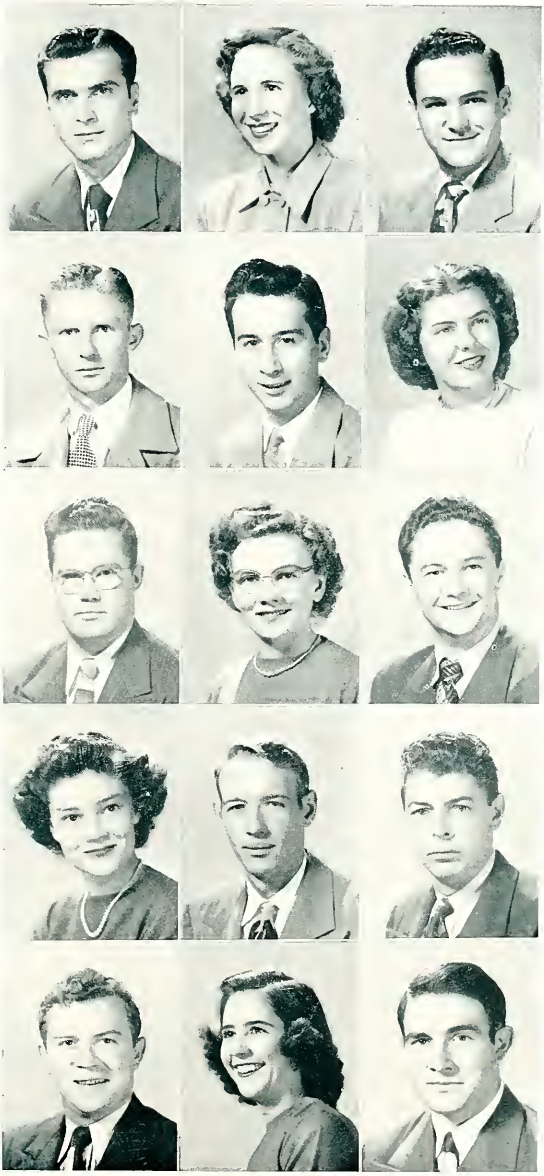

assistants but we muddled through with typical sophomorish intellectualism and

Pitchford, Norma — *Waggoner*
Major: Physical Education;
Minor: English

Pixley, Bertha — *West Salem*
Major: Home Economics;
Minor: English

Provart, Marilyn — *Du Quoin*
Major: Art;
Minor: English, Journalism

Pruitt, Melba — *Carbondale*
Major: Home Economics;
Minor: English

Pyle, Orville — *Tamaroa*
Major: Physics;
Minor: Chemistry, Mathematics

Ramsey, Alvis — *Du Quoin*
Major: Business Administration

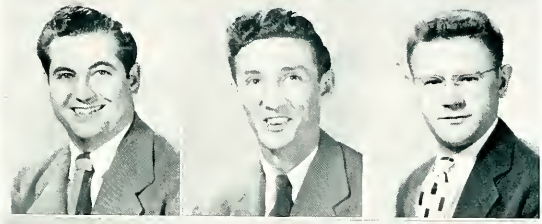

Readhead, O. R. — *West Frankfort*
Major: Business;
Minor: Economics

Reames, Norman — *Hurst*
Major: Geography;
Minor: History, English

Reiman, Billy — *Carbondale*
Major: Chemistry;
Minor: Physics, Mathematics

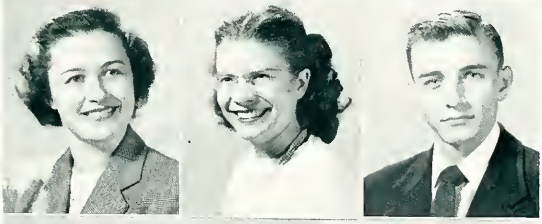

Reinbold, Carolyn — *Herrin*
Major: Physical Education, Biological Science;
Minor: Health Education

Rhoads, Betty — *Bethalto*
Major: Kindergarten-Primary

Richardson, Charles — *Ewing*
Major: Physiology;
Minor: Zoology

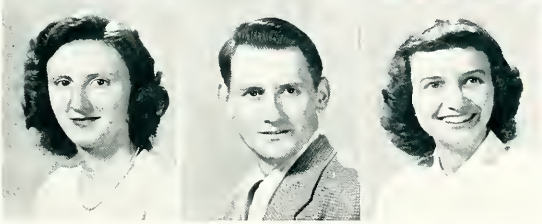

Richter, Selma — *Olmstead*
Major: Elementary Education;
Minor: Social Science

Righter, Guy — *Denville, New Jersey*
Major: Industrial Education;
Minor: Art

Rippelmeyer, Dorothy — *Waterloo*
Major: Elementary Education;
Minor: English

SENIORS ***became active extra-curricularly as well***

Ray, Dale *Centralia*
Major: Business Administration;
Minor: Economics

Robertson, George Melvin
Major: Mathematics;
Minor: Sociology

Robertson, Rebecca Jane *Vienna*
Major: English;
Minor: Government

Robinson, Thomas *West Frankfort*
Major: Government;
Minor: Sociology

Ruff, Bob *East St. Louis*
Major: Business Administration

Schneider, John *Metropolis*
Major: Social Studies;
Minor: English

Schneider, Walter *Du Quoin*
Major: Social Studies;
Minor: English

Schultz, Robert *Flora*
Major: Physics;
Minor: Mathematics, History

Scully, Thomas Alvin *Belleville*
Major: Business Administration;
Minor: Economics

Seelman, Dick *Flora*
Major: Physical Education;
Minor: Health Education, History

Seibert, John *Carbondale*
Major: Industrial Education;
Minor: Physics

Seibert, Warren Frederick *Carbondale*
Major: Industrial Education;
Minor: Chemistry

Senti, John *Carbondale*
Major: Industrial Education

Sexton, Elo *Johnston City*
Major: Industrial Education

Shafter, James *Carbondale*
Major: Sociology;
Minor: History, English

as academically. So, after four years of study, campus activities,

Sharp, Delores — *Benton*
Major: Home Economics

Sheffield, William — *Chicago*
Major: Business

Sheffler, Charles — *West Frankfort*
Major: Art;
Minor: Industrial Education

Shinn, Patricia Ann — *Vienna*
Major: English;
Minor: History, Business

Short, Blanche — *Norris City*
Major: Physical Education;
Minor: History, Health Education

Siener, Lorraine Wallace — *Cobden*
Major: English;
Minor: History

Sims, Byrl — *Marion*
Major: Art;
Minor: Mathematics

Smith, Alma Deane — *Carbondale*
Major: Music;
Minor: English

Spear, Martha — *Carbondale*
Major: Physical Education;
Minor: English

Spiroff, Jean — *Houghton*
Major: English;
Minor: Chemistry

Stacey, Thomas — *Chicago*
Major: Agriculture

Stallings, Herb — *Springerton*
Major: Government;
Minor: History

Steinbrook, Robert — *Eldorado*
Major: Industrial Arts;
Minor: English

Stevens, Mary — *Murphysboro*
Major: Physical Education;
Minor: Sociology

Stookey, Warren — *Millstadt*
Major: Sociology;
Minor: History

SENIORS ***and genuine fun and a feeling of complete***

Stone, Gloria *Tilden*
Major: Home Economics;
Minor: English

Stroup, Harold Roland *Carbondale*
Major: English;
Minor: History

Stubbs, Thomas *Shawneetown*
Major: Government;
Minor: History

Suits, Harlan Eugene *Herod*
Major: Mathematics;
Minor: Physics, History

Suits, Herschel *Herod*
Major: Geography;
Minor: Mathematics

Swisher, Carl Laverne *Mulkeytown*
Major: Geography, Elementary Education;
Minor: English

Tally, Marion *Mounds*
Major: Social Studies;
Minor: English

Tate, Berl *Buckner*
Major: Government;
Minor: Philosophy, History

Tate, James *Texico*
Major: Agriculture

Tate, William *West Frankfort*
Major: Physical Education;
Minor: Agriculture

Taylor, Charles *Benton*
Major: Business Administration;
Minor: Economics

Taylor, Gerald *West Frankfort*
Major: Mathematics;
Minor: Physics

Tedeschi, Pete *West Frankfort*
Major: Physics;
Minor: Mathematics

Thompson, Herbert Russell
Detroit, Michigan
Major: History;
Minor: English

Todd, Nellie *Iuka*
Major: Home Economics;
Minor: English

understanding of college life, we are ready to doff the mortar board

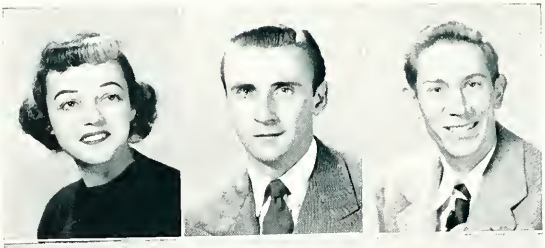

Troesken, Gertrude *Chicago*
Major: Economics;
Minor: English

Turner, Paul *Marion*
Major: Industrial Education

Van Winkle, Theodore *Broughton*
Major: Geography;
Minor: Agriculture

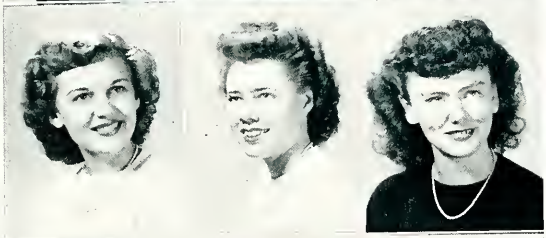

Venegoni, Catherine *Christopher*
Major: Elementary Education

Verble, Ruth *Wolf Lake*
Major: Home Economics;
Minor: Health Education

Violett, Betty Jean *Marion*
Major: Elementary Education

Walker, Charles Richard *Anna*
Major: Chemistry;
Minor: Zoology, Physics

Walker, Rolla *Goreville*
Major: Agriculture;
Minor: Zoology

Ward, Wendell *Marion*
Major: Chemistry

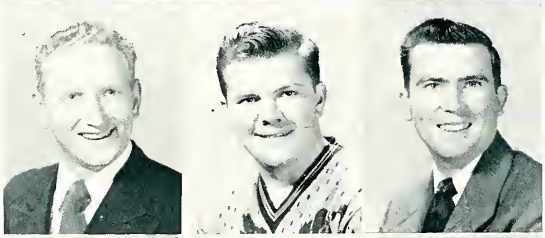

Warnecker, Virgil *Breese*
Major: Business

Waters, William *East St. Louis*
Major: Agriculture;
Minor: Zoology

Webb, Erskine *Ewing*
Major: Zoology;
Minor: History, Chemistry

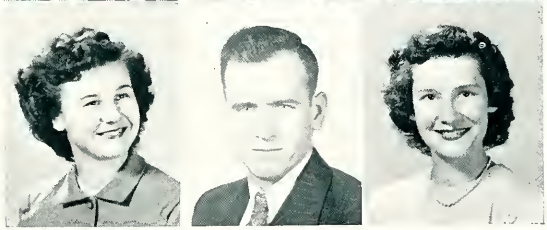

Webb, Mary Ruth *Broughton*
Major: Home Economics;
Minor: English

Whitehead, Joseph *Tunnel Hill*
Major: Government;
Minor: Economics

Wildy, Ruth Ann *New Athens*
Major: Home Economics;
Minor: Health Education

and receive our sheepskin — and we

Williams, DeLores *Collinsville*
Major: Government;
Minor: Mathematics, Spanish

Williams, Jerrol *Salem*
Major: History;
Minor: Music, Physics

Williams, Robert *Bonnie*
Major: Industrial Education;
Minor: Geography

Wilson, Betty *Palestine*
Major: Elementary Education;
Minor: English

Wilson, Mary Judith *East St. Louis*
Major: History;
Minor: English

Wood, Frances *Cairo*
Major: English;
Minor: Home Economics

Young, Jean *Carbondale*
Major: Physical Education;
Minor: Mathematics, Health Education

Yuhas, Ernest *Harrisburg*
Major: Business Administration

leave, a little older and perhaps a little wiser.

THE JUNIOR CLASS

CLASS OFFICERS

Left to right:

Pat Colligan .....President

Denny Taylor..... Vice-President

Lena Pantaleo .....Secretary-Treasurer

The Juniors are prepared to assume next year's position of leadership.

The Junior class has taken the bull by the horns and has led in many student enterprises. This class was prominent in seeing that Homecoming and Spring Carnival were so successful. It is not to be overlooked, though, that while the juniors are socially active there are also potential scholars. Note next year's seniors on the opposite page.

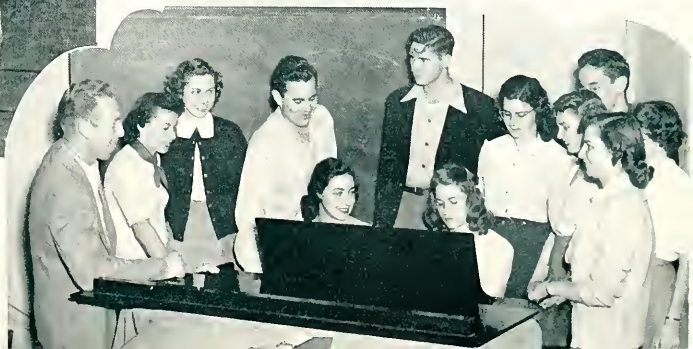

Ahlf, Betty *Sandoval*
Major: Home Economics

Allen, Stanley *Marion*
Major: Business; Minor: Economics

Alley, Kenneth Donald *Carbondale*
Major: English, History

Allison, Dorothy *San Antonio, Texas*
Major: Art Education;
Minor: Health Education

Allsup, Gene *Hurst*
Major: Spanish, Geography; Minor: English

Anderson, Cleo *Salem*
Major: Home Economics; Minor: English

Andrew, Frances *Johnston City*
Major: Business; Minor: English

Ashley, Randall *Marion*
Major: Music; Minor: English

Baine, Beverly *Carbondale*
Major: English

Baldridge, Doris *Springfield*
Major: Physical Education;
Minor: Mathematics

Barbre, John *Carmi*
Major: History

Barnhart, Robert *Granite City*
Major: Government; Minor: Economics

Barron, Richard Kenneth *Granite City*
Major: Music

Baughman, Kenneth *Tamaroa*
Major: Psychology; Minor: Sociology

Bean, Duward *Anna*
Major: Business Administration;
Minor: Economics

Beckemeyer, Imogene *Carlyle*
Major: Mathematics; Minor: Business

Beggs, John *Carrier Mills*
Major: Sociology; Minor: History, Government

Beggs, Lou Ann *Carrier Mills*
Major: Music; Minor: English

Bennett, Vera *Pulaski*
Major: Home Economics; Minor: English

Beno, Joseph Peyton *Cairo*
Major: Physiology; Minor: Art

Benson, Stanley *Sparta*
Major: Economics; Minor: Accounting

JUNIORS

In the spring the junior class presents a

Berger, Thomas Gene *East St. Louis*
Major: Business Administration; Minor: Economics

Bess, Jane *Fillmore*
Major: Sociology; Minor: Health Education

Black, James *Carterville*
Major: Social Studies; Minor: Physical Education

Boston, Mary *Salem*
Major: Business Administration; Minor: Journalism

Bowers, Annalee *DuBois*
Major: Elementary Education; Minor: History

Bowman, Rudolph *Grayville*
Major: History; Minor: English

Brown, William R. *Dongola*
Major: Agriculture

Brumfield, Leslie D. *Mt. Vernon*
Major: Art

Burgess, Veronika *Carbondale*
Major: Home Economics; Minor: Foreign Language

Burnam, Sylvia B. *Marion*
Major: Home Economics

Cagle, Robert Kennon *Metropolis*
Major: Speech; Minor: English

Chamness, Pauline *Marion*
Major: English; Minor: Latin

Chaney, Clerely *Detroit, Michigan*
Major: Physical Education; Minor: English

Chapman, William Raymond
Major: Physical Education; Minor: Health Education

Childress, James B. Carterville
Major: Physics; Minor: Mathematics

Cima, Betty *West Frankfort*
Major: Elementary Education; Minor: English, Social Studies

Clark, John, Jr. *Carbondale*
Major: Commerce; Minor: Physical Education

Clutts, Dorothy *Carbondale*
Major: Government

Coggan, Bonnie Nelle *Sailor Springs*
Major: Mathematics; Minor: English, Education

Coleman, Robert D. *Panama*
Major: Agriculture

Colligan, Patricia Jean *Granite City*
Major: Spanish, Physical Education

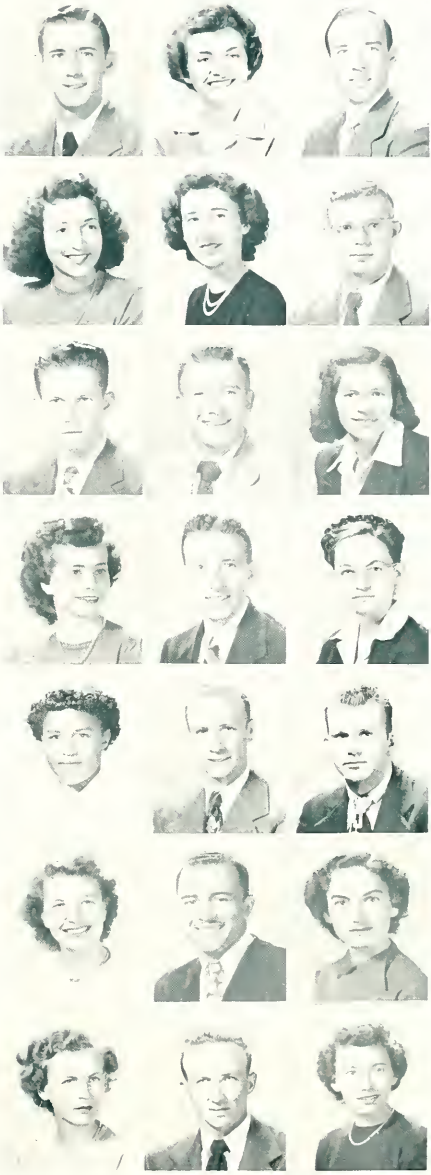

dance in honor of the graduating class. In addition students

Collins, Karl *West Frankfort*
Major: Sociology; Minor: English

Carmack, Elizabeth *East St. Louis*
Major: English; Minor: History

Cover, David L. *Tunnel Hill*
Major: Agriculture; Minor: Geography

Cox, Gordon *Marion*
Major: Business Administration; Minor: Economics

Cox, Norma Drake *Shawneetown*
Major: Spanish; Minor: English

Daniels, Esther R. *Royalton*
Major: Elementary Education; Minor: Home Economics

Davie, Joseph L. *Jonesboro*
Major: Geology; Minor, Mathematics

Davis, Darwin *Salem*
Major: Chemistry; Minor: Physics, Mathematics

Davis, Russell W. *Centralia*
Major: Music

Derickson, Forrace *Mulkeytown*
Major: Physical Education; Minor: Health Education

Dickerman, Charles *Carbondale*
Major: Mathematics, Music; Minor: Physics

Dillard, Neil *West Frankfort*
Major: Chemistry; Minor: Physics

Donahue, Mary Ellen *West Frankfort*
Major: Spanish; Minor: English, History

Elders, Ann *Carterville*
Major: Home Economics; Minor: Art

Elliott, Charles *East St. Louis*
Major: Mathematics; Minor: Government

Eichholz, Robert *Pinckneyville*
Major: Agriculture

Etherton, Helen *Crab Orchard*
Major: Business; Minor: English

Etherton, Lora Jean *Murphysboro*
Major: English; Minor: Business

Ewbank, Lella Belle *Martinsville*
Major: Elementary Education

Ferrari, Robert A. *Royalton*
Major: Mathematics; Minor: Physics

Ferrell, Denton B. *Marion*
Major: Zoology; Minor: Chemistry

JUNIORS ***of the class were active in the Spring***

Ferrell, Lester *Carbondale*
Major: Pre-Medical

Flannell, C. Fred *Carrier Mills*
Major: Mathematics, Physics; Minor: English

Fry, Joe Merle *Grayville*
Major: Home Economics

Fults, Muriel *Ava*
Major: Business Administration;
Minor: English

Gebhardt, Lillian *Murphysboro*
Major: Business Administration;
Minor: Home Economics

Grandon, Ira L. *Rinard*
Major: Zoology; Minor: Botany

Graves, Herman A. *Marion*

Grisham, Lloyd *Eldorado*
Major: Agriculture; Minor: Geography

Halterman, Ruth E. *Carbondale*
Major: Elementary Education

Hammond, Laura Jean
Cottage Hills
Major: Physical Education;
Minor: Mathematics

Hancock, Shirley *Springfield*
Major: Psychology; Minor: Sociology

Hancock, Wanda A. *Marion*
Major: Chemistry; Minor: Mathematics

Hanser, Norma *Edwardsville*
Major: Elementary Education; Minor: Art

Hartman, Violet *Waterloo*
Major: Home Economics; Minor: Science

Hauner, Jeannine *Murphysboro*
Major: English; Minor: History

Heard, Eleanor *West Frankfort*
Major: Home Economics;
Minor: Health Education

Henderson, Ivanell *Benton*
Major: Voice

Hendricks, Aurelia *Belleville*
Major: Elementary Education

Henson, Ellen Oneita *Carbondale*
Major: Social Studies; Minor: English

Herndon, Gerry *Granite City*
Major: Home Economics; Minor: English

Hickman, William Gerald
Pinckneyville
Major: Sociology; Minor: English

Carnival and they participated in the Jubilee Homecoming.

Hill, Johnny — *Carrier Mills*
Major: Business Administration

Holhubner, Fred John — *Olmstead*
Major: Agriculture

Hollada, Bill — *Benton*
Major: Journalism

Hott, Phillip R. — *Hoopeston*
Major: Physical Education; Minor: Mathematics

Hudgins, Barbara — *Carbondale*
Major: Dietetics; Minor: Home Economics

Huff, Doris Louise — *Dongola*
Major: Home Economics; Minor: English

Humm, Jean — *Thompsonville*
Major: Physical Education; Minor: Geography

Hunter, Lettie Stover — *Marion*
Major: Business Administration; Minor: Education

Ing, JoAnn — *Carbondale*
Major: Elementary Education; Minor: Health Education

Isom, Marilyn Joan — *Christopher*
Major: Elementary Education; Minor: Health Education

Jackson, Thomas — *Carbondale*
Major: History; Minor: English

Jeffries, Martha Jane — *Carbondale*
Major: Speech; Minor: English

Jones, Nancy Sue — *Marion*
Major: Accounting

Kabureck, Rosemary — *Belleville*
Major: Kindergarten-Primary

Kaegi, John — *Cave-In-Rock*

Kiestler, Ambrose — *Carbondale*
Major: Physiology, Health Education

King, Russell — *Rosiclare*
Major: Physics; Minor: Mathematics

Kloepper, Ilene — *Cora*
Major: Business; Minor: English

Knauel, Richard — *Edwardsville*
Major: Zoology

Koons, Charles Bruce — *McLeansboro*
Major: Chemistry; Minor: Mathematics

Kristoff, Bertha — *Makanda*
Major: Physical Education; Minor: English

Fall term also included elections

Kraper, Sue — *Metropolis*
Major: Kindergarten Primary; Minor: Health Education

Lodge, Doris — *Willisville*
Major: Home Economics; Minor: English

Latting, Yvonne — *Salem*
Major: Home Economics; Minor: English

Leavell, Robert M. — *Anna*
Major: Social Science; Minor: English

Lirely, Ivan L. — *Grand Tower*
Major: Speech; Minor: Sociology

Latta, Darrell Gene — *Sparta*
Major: Industrial Education; Minor: Physics

Loughran, Alfred Patrick — *Zeigler*
Major: Government; Minor: Economics, Latin, Sociology

Lupella, Robert — *Chicago*
Major: Pre-Dental

Maneese, Patte — *Herrin*
Major: Speech; Minor: English

Marcum, Richard — *Centralia*
Major: Geography; Minor: History

Margenthaler, Marilyn — *Pinckneyville*
Major: Physical Education; Minor: Zoology

Maulding, Marilyn — *Kinmundy*
Major: Home Economics

McCabe, Robert L. — *Creal Springs*
Major: Government; Minor: Agriculture

McCarthy, Rooney — *Murphysboro*
Major: English

McClellan, Roy — *Mt. Carmel*
Major: Physical Education; Minor: Psychology

McClintock, Dolores — *West Frankfort*
Major: Elementary Education

McGilvra, Loren — *Granada, Minnesota*
Major: English

McGowan, Joan — *Carbondale*
Major: Business Administration; Minor: Economics

McIntire, Anette — *Vienna*
Major: Business Administration; Minor: History

McKnight, Alex — *Johnston City*
Major: Physical Education; Minor: Health Education

McMahan, Mary Lou — *Tunnel Hill*
Major: Home Economics; Minor: English

of new officers and the juniors received their share of the glory.

McNail, Carolyn Sue *Christopher*
Major: Home Economics; Minor: Physical Education

Meehan, William F. *Carbondale*
Major: Government; Minor: Speech

Michaelis, Theodore Arnd *Belleville*
Major: Chemistry, Pre-Medical; Minor: Zoology

Miller, Luann *Herrin*
Major: Zoology; Minor: English

Minckler, L. Sherwood *Carbondale*
Major: Chemistry, Mathematics; Minor: Physics

Minton, Wayne *Carbondale*
Major: Music

Mittendorf, Lester *Metropolis*
Major: Business Administration

Modglin, Norman T. *Dixon Springs*
Major: Agriculture

Mandrell, Robert *Mt. Vernon*
Major: Pre-Veterinary

Monroe, Forrest *Carbondale*
Major: Government

Moore, Jack Dean *Marion*
Major: Accounting; Minor: Economics

Moreland, Forrest H. *Grand Chain*
Major: Chemistry; Minor: History

Murphy, Richard G. *Mt. Vernon*
Major: Government; Minor: English

Murray, Frances *Eldorado*
Major: Elementary Education; Minor: English

Neal, Minnie Lois *Benton*
Major: Physical Education; Minor: Health Education, English

Nebughr, Betty *Carbondale*
Major: Dietetics

Nicol, Robert Lee *Freeburg*
Major: Industrial Education

Nordmeyer, Alma *Murphysboro*
Major: Art; Minor: Speech

Overturf, Ralph, Jr. *Carbondale*
Major: Business Administration

Patton, Robert *Carbondale*

Peters, Joan *Effingham*
Major: Elementary Education

JUNIORS

Honors were shared with the seniors when

Peterson, Betty Jean *Carterville*
Major: Elementary Education

Pelaster, James L. *Belleville*
Major: Chemistry, Mathematics;
Minor: Physics

Pitkin, James A. *Carbondale*
Major: History, Geology;
Minor: Physics, English

Plantec, Juanita June *West Frankfort*
Major: Music

Proctor, Perry *Springfield*
Major: English; Minor: Sociology

Pyszka, Albert J. *Scheller*
Major: Mathematics; Minor: Zoology

Quick, Dorothy *Odin*
Major: Elementary Education

Radford, Marallee *Marion*
Major: Elementary Education

Reagan, Margie *Ullin*
Major: Speech; Minor: English

Redd, Phyllis *Fairfield*
Major: Elementary Education

Refieuna, Merlina *Johnston City*
Major: Home Economics; Minor: English

Rendleman, David *Anna*
Major: Pre-Medical

Rengstorff, Betty *West Frankfort*
Major: Business Administration;
Minor: English

Rich, Samantha Sue *Carterville*
Major: Home Economics; Minor: English

Richardson, Mary Newton *Benton*
Major: Health Education;
Minor: Business Administration

Riess, Marilyn *Mascoutah*
Major: Kindergarten-Primary

Robinette, Forrest *Edwardsville*
Major: Industrial Education

Roe, Betty *Vandalia*
Major: Home Economics; Minor: English

Roper, Leona *West Frankfort*
Major: Home Economics

Rossi, Romolo *Carbondale*
Major: Journalism; Minor: English

Sackett, William *St. Jacob*
Major: Mathematics; Minor: Physics

a dance was given for them by the Frosh and Sophomore classes.

Schoehe, Robert E. *Trenton*
Major: Agriculture; Minor: Industrial Education

Schultz, Georgianna *Feezel*
Major: Mathematics; Minor: Home Economics

Sands, Rollin E. *Belle Rive*
Major: Botany; Minor: Zoology

Schwinn, Doris Jeane *Du Quoin*
Major: English; Minor: Speech

Seyer, Luella *Mascoutah*
Major: Mathematics; Minor: English, German

Shackleford, Howard *West Frankfort*
Major: Chemistry; Minor: Zoology

Shannon, Orlie L. *Grand Chain*
Major: Sociology; Minor: English

Simpson, Patty *Benton*
Major: Speech; Minor: English

Simms, Joe L. *Sparta*
Major: Geography; Minor: English

Sloan, Dolores *Centralia*
Major: Home Economics; Minor: English

Meininger, William *East St. Louis*
Major: Speech

Sloan, Thomas *West Frankfort*
Major: Speech

Skulton, Harold *Eldorado*
Major: Music

Smith, Helen Alberta *Vandalia*
Major: Physical Education; Minor: English

Smith, John Russell *Jacksonville*
Major: History; Minor: English

Smith, Marshall *Lawrenceville*
Major: Sociology; Minor: Journalism

Smith, Tommie Gene *Zeigler*
Major: Industrial Education; Minor: History

Spooner, Jeannie *Murphysboro*
Major: Business; Minor: English

Spudich, George *Livingston*
Major: Business; Minor: English

Stafford, Charles *Tamaroa*
Major: Business Administration; Minor: Industrial Education

Stevens, Robert *Marion*
Major: Business Administration

JUNIORS

Now as their junior year draws to a close

Stroup, Phyllis Jean *Sesser*
Major: Home Economics; Minor: Art

Sulcer, Bob *Sesser*
Major: Elementary Education

Swink, Leavell *Dongola*
Major: Agriculture

Swoboda, Robert *East St. Louis*
Major: Agriculture

Taake, Billie *Christopher*
Major: Home Economics; Minor: English

Taborn, Joyce Helen *Carrier Mills*
Major: Spanish; Minor: English

Taliana, Lawrence *Mt. Vernon*
Major: Social Studies; Minor: English

Tate, Donald *West Frankfort*
Major: Sociology; Minor: Health Education

Taylor, Darlene *Alton*
Major: Elementary Education

Taylor, Dennis *West Frankfort*
Major: Pre-Dentistry

Teel, Edna Mae *Mulkeytown*
Major: Elementary Education; Minor: English

Thorne, Robert *Golconda*
Major: Business; Minor: History

Thomson, Carolyn *Harlan, Iowa*
Major: Kindergarten-Primary

Trigg, James *Tamaroa*
Major: Speech; Minor: English

Tripp, William Lee
Major: Industrial Education;
Minor: Mathematics

Van Horn, Robert *Okawville*
Major: Speech; Minor: English

Vineyard, Walter W. *Pinckneyville*
Major: Sociology; Minor: Geography

Von Tungen, Betty *Golconda*
Major: Home Economics; Minor: English

Von Tungen, George *Golconda*
Major: Agriculture; Minor: Zoology

Wade, Doris *Vandalia*
Major: English; Minor: Spanish

Waldron, Robert *Murphysboro*
Major: Industrial Education; Minor: Business

they look forward to their last year at Southern with hope and

Walker, James *Marion*
Major: Industrial Education

Wardrop, Phyllis Anne *Golconda*
Major: Home Economics; Minor: English

Warren, John *Carbondale*
Major: Physics; Minor: Mathematics

Warren, Martha Dee *Carbondale*
Major: Elementary Education

Weber, Ralph *Cora*
Major: Business Administration

Willis, Nancy Jean *Murphysboro*
Major: Business; Minor: Mathematics

Witter, Jack *East Alton*
Major: Geology

Whittenberg, Marie Bledsoe *Carterville*
Major: English; Minor: History

Williford, Virginia Ann *Murphysboro*
Major: English; Minor: Business

Wyllie, Gene *Marissa*
Major: Business; Minor: English

Zimmerman, Donna Jean *Marion*
Major: Home Economics

JUNIORS ***anticipation of one last glorious year of college life.***

UNDERCLASSMEN

Fortunate are the freshmen and sophomores who have more years to look forward to at Southern . . .

The Sophomore Class

CLASS OFFICERS

Left to right:

James Holland .....President

Barbara Lewis..... Vice-President

Priscilla Allen .....Secretary-Treasurer

Sophomores are already active in the various phases of college life.

The class of 1952 enjoys its college career in the traditional manner—Sophomorish chats over coffee and a little gossiping, while they attend all the social affairs with the usual vivaciousness of underclassmen. At the right we see the Sophomores in their leisure moments.

DRINK
Coca-Cola

Allen, Evan	*Carbondale*
Allen, Priscilla	*Mt. Vernon*
Althoff, Paul	*Valmeyer*
Ankenbrandt, Jerome	*Mt. Carmel*
Austin, Helen	*Metropolis*
Aydt, Victor	*Ridgeway*
Baker, Helen Gene	*Murphysboro*
Barker, Joan	*McLeansboro*
Baudison, Clara	*Pinckneyville*
Bazzetta, Richard	*Carterville*
Beasley, Peggy	*Creal Springs*
Beaulieu, Arlene	*Claremont*
Beaver, Harold	*Johnston City*
Beirne, Beverly	*Herrin*
Berry, Thomas	*Mt. Vernon*
Bierman, Lyndle	*Kell*
Birkhead, Charles	*Ewing*
Birkner, Donald	*Murphysboro*
Bittner, Jacquelyn	*St. Louis*
Blondi, Delores	*Benton*
Boesch, Donald	*St. Elmo*
Bollhorst, Robert	*Farina*
Bond, Obe	*McLeansboro*
Bookhout, Theodore	*Salem*
Borgsmiller, Joe Ann	*Murphysboro*
Bost, William	*Murphysboro*
Boyd, Ida Marguerite	*DuQuoin*
Boyles, Juva Lyal	*Benton*

SOPHOMORES

Last year's freshman class was one of

Brach, Barbara — *Cisne*
Bracy, James — *Herrin*
Bradley, Leah — *Murphysboro*
Breeze, Edwin Carter — *Benton*

Bremer, Ida Mae — *Metropolis*
Brewster, Marilyn — *Benton*
Brinkmann, Erwin — *Hoyleton*
Broadway, Shirley — *Marion*

Brooks, William — *Murphysboro*
Brown, Gale — *Maunie*
Brown, Joyce — *Granite City*
Brown, Richard — *Granite City*

Browning, Donald — *Benton*
Budde, Joseph — *Carbondale*
Bunting, Dallas — *Marion*
Burkett, Charles — *East St. Louis*

Burks, Patricia Ann — *Herrin*
Burnett, David — *Carbondale*
Burnett, Mary Frances — *Sandoval*
Buroff, Robert — *Benton*

Burton, Jane Elizabeth — *Arlington, Kentucky*
Bushman, Beverly Ann — *Belleville*
Cable, Eleanor — *Geff*
Campbell, Mary — *Zenia*

Campbell, Thomas Richard — *Carbondale*
Capel, Wilburn — *Carrier Mills*
Capel, Wilburn Gene — *Carrier Mills*
Carmody, Jeanette — *Fieldon*

the largest to enroll, with more high school graduates than veterans.

Catlin, Hurley Don — *Harrisburg*
Childers, Gerald — *Cairo*
Chandler, Robert — *Vandalia*
Clark, Perry Lloyd — *Carbondale*

Clark, William — *Carbondale*
Clutts, Herbert — *Cobden*
Cockrum, Rosa Lee — *Sesser*
Coffey, Mary Frances — *Eldorado*

Cole, Phillip — *Harrisburg*
Coleman, Philip — *Carbondale*
Conatser, Elizabeth Jane — *Carbondale*
Copeland, Joanne — *Metropolis*

Cox, Jane — *Makanda*
Crader, Patricia — *East St. Louis*
Craig, Robert — *Elkville*
Craig, Paul — *Herrin*

Creek, John — *Herrin*
Cruse, Grace — *Carbondale*
Cruse, Lelia Massie — *Carterville*
Cummins, Herbert — *Harrisburg*

Cunningham, Jo Ann — *Carbondale*
Dake, Jean — *Wood River*
Davis, Donald — *Benton*
Davis, Robert — *Balcom*

DeLap, James — *Carbondale*
DeLap, John — *Carbondale*
Dickerson, Robert — *Granite City*
Dickey, Opal — *Sims*

SOPHOMORES

During the school year the class not

Douglas, John *Mount Pleasant*
Douglas, Stanley *Elco*
Drone, Patricia *Shawneetown*
Duckels, Helen *Carlinville*

Dummeier, Wilma *Metropolis*
Duncan, Joanna Mae *Carbondale*
Durrant, Richard *Chicago*
Dye, Alice *Geff*

East, Robert *West Frankfort*
Eblen, Jo Ann *McLeansboro*
Edwards, William *Beaucoup*
Gentz, Harold Lee *DuQuoin*

Gerhard, William Landmesser *Friedberg, Germany*
Egvert, Donald *Mt. Vernon*
Ellis, Donald Lee *Patoka*
Erwood, Anna *Eldorado*

Eubanks, Aron *Mulkeytown*
Felden, Robert *Alton*
Fletcher, Robert *Winthrop Harbor*
Freitag, William *Joliet*

Fry, Norma Jean *Salem*
Fugate, Marjorie *Rinard*
Galbreath, Jo Anne *East St. Louis*
Golliher, Phillip *Carbondale*

Gorham, LeRoy Jesse *Centralia*
Graves, Wanda *Marion*
Griffith, Naomi Ada *Carbondale*
Grissom, Mary Lou *Salem*

only participated in Homecoming and Spring Carnival with active interest

Gum, Nayadean — *Troy*
Gunter, Juanita — *Broughton*
Hall, Jane — *Herrin*
Ham, Gerald — *Sikeston, Missouri*

Hamilton, Lovenger — *Carbondale*
Hamp, Dolores — *Marion*
Hampleman, Carroll Dean — *Elkville*
Hancock, Robert — *Herrin*

Harmon, B. L. — *Noble*
Harder, Arthur — *Morris*
Harris, George F. — *Bloomington*
Harvey, Fred E. — *Anna*

Hensley, George J. — *Carbondale*
Heyen, Shirley — *Chesterfield*
Hill, Frances — *Ullin*
Hixon, Roy — *Olney*

Hoffner, Helen — *Carmi*
Holland, James — *West Frankfort*
Hollmann, Raymond — *Jacob*
Hood, Donald — *Carbondale*

Hoorebeke, Jack — *Tamaroa*
Horst, Stanley — *Carbondale*
Howell, Robert — *Pleasant Mound*
Hudson, Stanley — *Waukegan*

Huffman, Vincent — *Christopher*
Hug, Phyllis — *Highland*
Hurley, Robert — *Eldorado*
Ingram, Donald — *Alton*

but with the cooperation of the

Ingram, Fred M.	*Alton*
Jenkins, Curtis C.	*Pittsburg*
Johns, Gene	*Harrisburg*
Johnson, Barbara	*Carbondale*
Jones, Charles	*Marion*
Jones, Helen Ruth	*East St. Louis*
Jones, Murrell	*Edwardsville*
Jones, Norma Lee	*Benton*
Jungers, Jack R.	*Centralia*
Kahmann, Jim	*Edwardsville*
Kasper, George	*Carbondale*
Kapusta, Sylvan	*Benlo*
Kell, Jimmie Pat	*Centralia*
Keller, Faye	*Carbondale*
Keneipp, Marylee	*Grand Tower*
Kenney, Jane	*Carbondale*
Kleist, Frank	*Lewiston, Idaho*
Kleist, Robert Joe	*Lewiston, Idaho*
Kleinmann, Betty	*Granite City*
Klingenberg, Harold	*Nashville*
Kneedler, Marilyn	*Collinsville*
Kolditz, Loren	*New Athens*
Kraus, Frank	*Granite City*
Kroener, Nelda	*Oakdale*
Krug, Doris	*Du Quoin*
Krysher, Walter	*Morton Grove*
Lancaster, Martha	*Harrisburg*
Legg, Floyd	*Sumner*

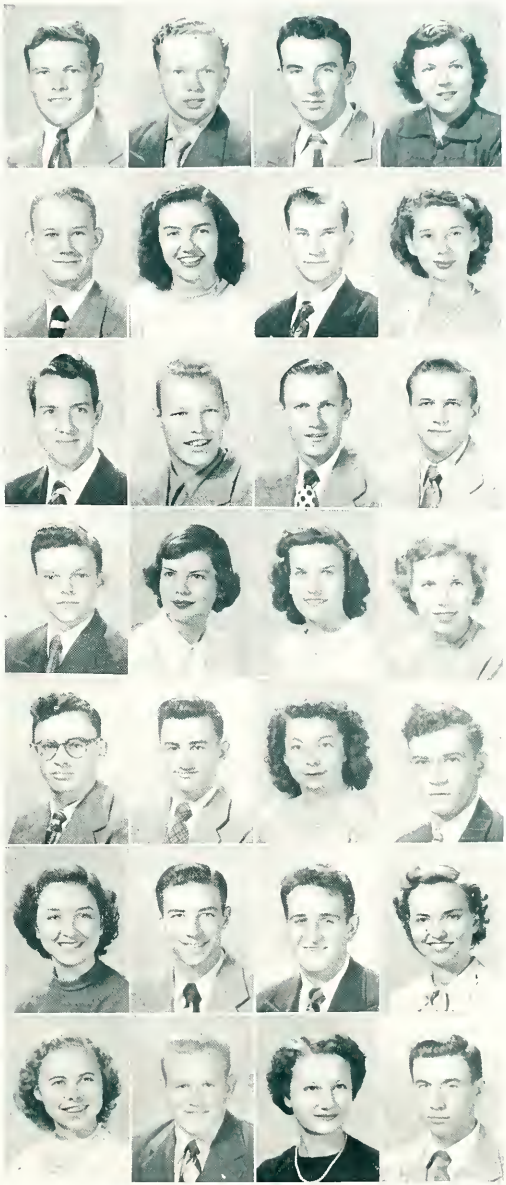

freshman class gave a dance for the upperclassmen in the spring.

Leonard, Edmond — *Carbondale*
Lewis, Barbara — *West Frankfort*
Lingle, Robert — *Anna*
Lloyd, Jeanne — *Carbondale*

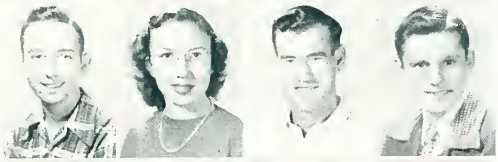

Landolt, James Lee — *Pocahontas*
Lowry, Norma Jane — *Ewing*
Lowry, Ray — *Sparks Hill*
Luber, Leon — *Marine*

Lutomski, Betty Jean — *Granite City*
MacLeod, William — *Carbondale*
Mankin, Kathryn — *Golconda*
Marberry, Lillian — *Jonesboro*

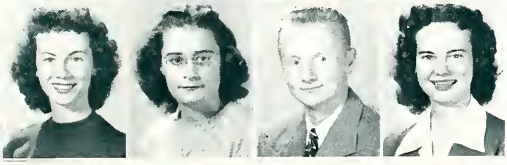

Martell, Marilyn — *Murphysboro*
Martin, Shirley Rae — *Gillespie*
Mathews, John — *Waukegan*
Mattox, Joan — *Marion*

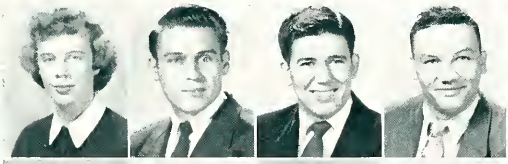

Mayer, Janet — *St. Louis, Missouri*
Mayer, Leon — *Millstadt*
McAfoos, Robert — *Benton*
McClendon, David — *Benton*

McClerren, Betty — *Thompsonville*
McGee, Delbert — *Dongola*
McKemie, Betty Lou — *Benton*
McKinnie, Christine — *Murphysboro*

McLafferty, Sarah — *Carbondale*
McLafferty, Teresa — *Carbondale*
Medley, LeRoy — *Crossville*
Miketta, Chlodene — *Christopher*

SOPHOMORES

The sophomores are not only

Milford, James — *Alton*
Miller, Virginia — *Murphysboro*
Alecci, Mimi — *Freeman Spur*
Mitchell, Robert — *Carbondale*

Mohr, Lowell Vernon — *Pinckneyville*
Moore, Merill — *Du Quoin*
Moore, Wanda Louise — *Christopher*
Morgan, Lucille — *Elkville*

Morris, Dale — *Salem*
Morton, Thomas — *Marion*
Moseley, Floann — *West Frankfort*
Moss, Mary June — *Christopher*

Moss, Virginia — *Christopher*
Mountain, Mary Jane — *Benton*
Mowery, LaVerne — *Tamms*
Mueller, Carol — *New Memphis*

Mullins, Evelyn — *Du Quoin*
Mundell, Betty — *Benton*
Myers, Allen — *Centralia*
Nall, Jo Ann — *Carbondale*

Neace, Sylvester — *Vergennes*
Neal, Warren — *West Frankfort*
Neiswinger, Florie — *New Burnside*
Neiswinger, William — *New Burnside*

Nelson, Robert — *Cairo*
Newton, Carolyn — *Carterville*
Nichols, Jack — *Marion*
Nickoloff, Patsy — *West Frankfort*

active in organizations but have begun serious work in their chosen academic fields.

Norman Wesley — *Marion*
Nutty, Betty Jo — *New Columbia*
Nutty, Mary Lou — *Belnap*
Nulty, Rosalie — *Stonefort*

Ogles, Terry — *Marissa*
Johnson, Olaf Glenn — *Harrisburg*
Orrell, Marian — *Waterloo*
Osterman, Dolores — *Geff*

Paddison, Marilea — *Sesser*
Paris, William — *Rosiclare*
Parker, James — *Johnston City*
Parrish, Sarah — *Vergennes*

Paterson, Dorthy Ann — *Carbondale*
Patterson, Andy — *Sullivan*
Patton, Melba — *Cave-In-Rock*
Patton, Pat — *Cave-In-Rock*

Pavlisin, Michael — *Collinsville*
Peebles, Mildred Ila — *Carlinville*
Pepple, Carmen L. — *Sumner*
Peterson, Eda Lee — *Centralia*

Phillips, Claude Franklin — *Burnt Prairie*
Pigott, Joe — *Murphysboro*
Pittman, Hiram — *Du Quoin*
Plunkett, A. B. — *Eldorado*

Polanka, Cathryn — *Alma*
Pool, Patsy — *Carterville*
Porter, Vivian — *Murphysboro*
Presley, Rita Marie — *Salem*

SOPHOMORES

Having worked out many of the min

Propst, Joycelyn *East St. Louis*
Quint, Opal *Metropolis*
Ray John *Murphysboro*
Reinert, Harry *Hot Springs, Arkansas*

Reynolds, J. Jeanne *Carterville*
Rezner, Barbara Ann *St. Louis, Missouri*
Richards, Allen *Carbondale*
Ridgway, Joan *Herrin*

Riley, Ann *Mt. Vernon*
Risley, Marjorie *Dahlgren*
Roach, Jean Walter *Karnak*
Roark, Logan *Norris City*

Robbins, Janice Jean *Fairfield*
Roper, Patrick *Carrier Mills*
Ruehmkorft, Thelma J. *Carbondale*
Russell, Robert G. *Beardstown*

Schaubert, Richard *St. Jacob*
Schluter, Clyde *Dongola*
Schulte, Marilyn *Freeburg*
Senkus, Stella *West Frankfort*

Shaffer, Donald *Edwardsville*
Shawmeker, William *Vienna*
Simonton, Flora Jo *Miami, Florida*
Sims, Arthur *Marion*

Sisney, Laura *West Frankfort*
Smalley, Jeanette *Alma*
Smith, Alice June *Carbondale*
Smith, Harold *Alto Pass*

or details incurred in larger events with perhaps not due recognition

Smith, Jeanne — *Benton*
Smith, Robert — *Hayti, Missouri*
Spaulding, Allen — *Geff*
Spangler, Bill — *Elkville*

Springer, Eugene — *Mt. Vernon*
Stanley, Dolores — *Valier*
Starkey, Maribeth — *Farina*
Stevens, Joe — *Marion*

Stookey, Charles — *Millstadt*
Stuckey, Robert — *Dupo*
Sutton, Samuel — *Caruthersville*
Swan, Davey — *Carbondale*

Wagner, Donald Lee — *St. Francisville*
Waite, Robert — *Carbondale*
Wall, Betty Lou — *Johnston City*
Webb, Jeanne — *Ewing*

Webb, Norris — *Ewing*
Weeks, Olis — *Cairo*
Weisbecker, Milton — *Mt. Vernon*
Wheeler, Clarence — *Norris City*

Wheeler, Delores — *East St. Louis*
Whiteside, Frances Lee — *Chester*
Wichmann, Robert — *East St. Louis*
Willhite, Trevor — *Marion*

Williams, Dorothy — *East St. Louis*
Williams, Jean Kathryn — *Vienna*
Williams, Lavern — *Belleville*
Williams, Mona — *West Frankfort*

SOPHOMORES

they are preparing to take over the

Williamson, Patricia *Herrin*
Wilkerson, Betty *Flora*
Tanner, Johnny Wayne *Carrier Mills*
Tegethoff, Edward Franklin *Cairo*

Thornton, Harold Gene *Murphysboro*
Throgmorton, James *Vienna*
Torrence, Jane *Chester*
Trbovich, Millie *Valier*

Triplett, Joan *Carterville*
Tripam, Karl *Chicago*
Trtanj, Al *Madison*
Tucker, Julia Jean *Carbondale*

Turnbull, Ralph *Granite City*
Turni, Amaline *Herrin*
Turner, Helen *Anna*
Turpin, Christine *Norris City*

Uhrich, Jacqueline *Decatur*
Upton, Velma Mae *St. Elmo*
Valier, Charles *Pinckneyville*
Venters, Kent *Herrin*

Vincent, Alfred William *Farina*
Young, Ruth Eleanor *Carbondale*
Zacharias, William P. *Carbondale*

greater responsibilities commensurate with their position next year.

The Freshman Class

CLASS OFFICERS

Left to right:

Jerry Pugh .....President

Doris Bowers . . Secretary-Treasurer

Connie Perrin..... Vice-President

That first year at Southern

Opposite page, top to bottom, we see the large freshman class flock together on their first day at Southern to register. During Homecoming they burned the traditional green ribbons in a huge bonfire. On the same night two elected representatives, Kay Kolised and Cardwell Joiner, took the freshman Ephebic oath. After being duly initiated into Southern life, appointments were made to represent the frosh class in the Student Council. While a great number of the freshmen are independents, several of them pledged sororities or fraternities as did the boys masquerading as girls.

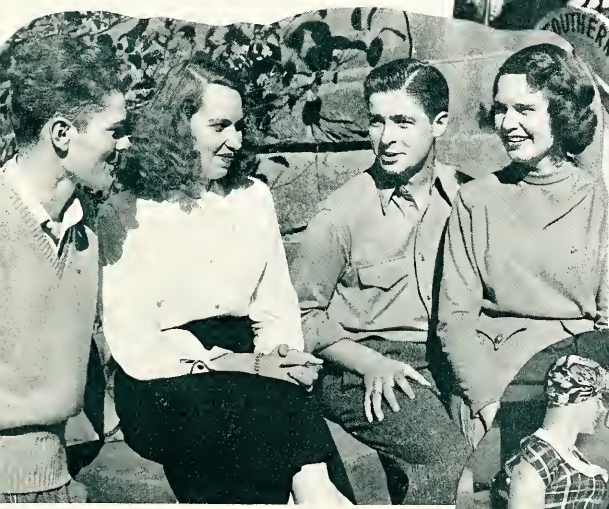

K
A
A

Aber, Barbara J. *Mt. Sterling*
Abrahams, Moi *Carbondale*
Adams, William *West Frankfort*
Adams, Joan *Carbondale*

Addison, Wayne A. *East Carondelet*
Ahrens, Bertram W. *Chester*
Alexander, Norma Jean *Carbondale*
Allard, Victor Scott *Vergennes*

Allen, Howard Wilson *Dahlgren*
Allen, Joyce *Bunker Hill*
Alvey, Doris Loraine *Cairo*
Ames, Barbara Ann *Mt. Vernon*

Antonich, Robert L. *Zeigler*
Armstrong, Norman Pyatt *Belleville*
Arnold, Milton M. *Carbondale*
Asbury, Jack Harold *Chester*

Asselmeier, Gail *Valmeyer*
Atchison, Milton O. *Chester*
Atkins, Roberta Jane *Carbondale*
Bain, Barbara Estelle *Chicago*

Barco, Jane *DuQuoin*
Barnes, Lester *Carbondale*
Bartholomew, William *Mt. Vernon*
Bartimus, Emery *Brownstown*

Barton, Thomas Clifford *Carbondale*
Basse, Carolyn R. *Villa Ridge*
Bastas, Robert *Benton*
Bauer, Janet *Benton*

FRESHMEN

Bewildered students, somewhat

Baumgaertner, Ra Jean *Johnston City*
Beadle, Wilma *Carbondale*
Bean, Donald Wayne *Roxana*
Beardsley, Ted S. *East St. Louis*

Beck, Eileen *Pinckneyville*
Bergmann, Amy Louise *Ullin*
Bettis, Betty Jean *Carlinville*
Bird, Frank H. *Carlyle*

Black, Betty *Carbondale*
Boatright, Barbara *Marion*
Boyd, Arthur Donald *Harrisburg*
Bolen, Loretta *West Frankfort*

Bowers, Doris June *Carbondale*
Bonali, Gloria *Freeman Spur*
Borum, Frances Jeanette *Creal Springs*
Bourland, William L. *St. Bethalto*

Bowden, Ronald *Hurst*
Bradley, Curt *Mt. Vernon*
Brame, Derrell *Salem*
Branson, Donald *Carbondale*

Brown, Henrietta *Marion*
Brown, Mary Anne *Cutler*
Brown, Wilma *Pinckneyville*
Brownfield, Joanne *Sparks Hill*

Burroughs, John L. *Harrisburg*
Butler, Carl *Equality*
Butler, Dolores *Harrisburg*
Bynum, William *Stonefort*

less mature than the rest, register for the first time.

Campbell, Don E. *Normal*
Carrington, Eva Mae *West Frankfort*
Carter, Mary M., Rosiclare
Casey, George *Tunnel Hill*

Cawthon, Mary Elizabeth *Carbondale*
Chamness, Stephen *Elkville*
Cockrum, Ernest *Marion*
Coleman, Margaret *Carterville*

Colkin, Rubie *Burnt Prairie*
Connelly, Keith *Murphysboro*
Cook, Frances *Cairo*
Coover, Robert *Herrin*

Cox, Carroll *Palmyra*
Cox, Grace Evelyn *Brownfield*
Crane, Faye Joyce *Sandoval*
Crandall, Gail *Crossville*

Davies, Rosemary *Tuscola*
Davis, George *Patoka*
Davis, William *Carbondale*
DeJarnett, Alan *Metropolis*

Dodd, Martha Sue *Eldorado*
Dollins, Shirley *Benton*
Dorris, Betty *West Frankfort*
Dortch, Jeanette *Granite City*

Dougherty, Charles *Benton*
Drennan, Alice Carol *Ewing*
Drury, James *Carbondale*
DuPont, Margaret *Marion*

During those first few confusing days

Durham, William *Harrisburg*
Edwards, Robert *Cairo*
Elliott, Harold *Harrisburg*
Elliott, Thomas *East St. Louis*

England, Beverly *Abingdon*
Ewing, Sue *Benton*
Fecho, James *Hurst*
Ferguson, Margie *Mt. Vernon*

Ferrill, Joe *Murphysboro*
Fewkes, Norma *Albion*
Fierke, Lenora *Herrin*
Filaoro, James *Carbondale*

Filaoro, Dollie *Herrin*
Fisher, Roy *Benton*
Folkel, Dorothy *Johnston City*
Ford, Helen Jean *Alma*

Fox, Beverly *West Frankfort*
Fox, Charlotte *Elkville*
Frailey, Maxine *Benton*
Friend, Richard *East St. Louis*

Fry, Carolyn Ann *Ashley*
Fulkerson, Dorothy Grace *Carbondale*
Gardner, Wanda *Mount Erie*
Garrard, Helen *Dongola*

Gee, Joanne *Waltonville*
Giltner, Rosanna *Brookport*
Goddard, Phyllis *Mt. Vernon*
Gower, Freda *West Frankfort*

they began learning a few of the many things of college life.

Gowler, Carl Leslie *Mt. Vernon*
Gray, Richard Paul, Jr. *Galatia*
Greenwood, Georgia Lee *Marion*
Greer, Betty Jean *Vienna*

Greifzu, Ralph Wilson *Mt. Erie*
Griffith, Floyd W. *Anna*
Gummersheimer, Marion H. *Columbia*
Hahn, Robert *Chester*

Hake, Robert L. *Irvington*
Halliburton, Len *Marion*
Hamilton, Laura Joan *Centralia*
Hammann, Bob *DuQuoin*

Haug, Shirley *Xenia*
Harbaugh, Wanda Spiller *Cobden*
Harrison, Isham *Christopher*
Hartwell, Mary Ellen *Pinckneyville*

Couk, Hastings W. *Jonesville, Virginia*
Hay, Henry F. *Gillespie*
Hayes, Mary Ellen *West Frankfort*
Heath, Don *Laurenceville*

Henderson, Carol *Jerseyville*
Henderson, Ruth *Benton*
Hepler, Joy Sue *Johnston City*
Hickom, Lewis *Buncombe*

Hicks, Patsy *Mt. Vernon*
Hodge, Billy *Belknap*
Holloman, Dale *Chester*
Holmes, Pat *Benton*

After wearing the traditional

Hornbostel, Roger — *Chester*
Hubbard, Charles — *Roxana*
Hughes, Barbara — *Carmi*
Hunt, Donald Reid — *Carbondale*

Hunt, Joyce B. — *Carbondale*
Hutton, Celia — *Casey*
Jetton, John Joseph — *Bloomington*
Johnson, Anna Marie — *McLeansboro*

Johnson, Clifford — *Richview*
Johnson, Helen Fae — *Galatia*
Johnson, Robert L. — *Cairo*
Jones, Clyde Emmett — *Ellery*

Jones, Geraldine — *Marion*
Jones, Granville P. — *Goreville*
Jones, Virgil John — *Brighton*
Kaler, John S. — *Rantoul*

Kamper, Alice — *Freeburg*
Karraker, Robert H. — *Jonesboro*
Keaton, Charles — *Benton*
Kell, Pat — *Centralia*

Kelly, Beverly — *Benton*
Kern, Robert G. — *Belleville*
Kessel, John — *Edwardsville*
Kilgos, Doris — *Kankakee*

Kimble, Mary Jo — *East St. Louis*
Klingenberg, Mary Ann — *Centralia*
Kmucha, Thomas — *Vergennes*
Knight, Suzanne — *Zeigler*

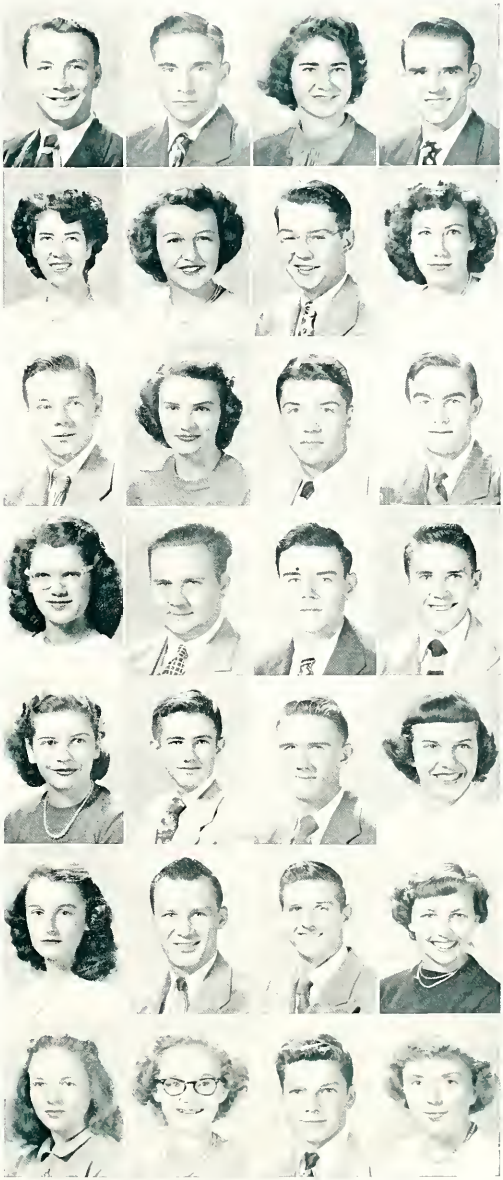

green ribbons, the freshmen burned them at the annual bonfire ceremony during Homecoming.

Kolisek, Kay — *Benton*
Kueker, Edmund E. — *Red Bud*
Larson, Car H. — *Elmhurst*
LaSalle, Mary Frances — *Mt. Vernon*

Lee, Loretta F. — *Carbondale*
Leitner, Eugene — *Edwardsville*
Lewis, Golda Alice — *Harrisburg*
Lingle, Betty — *Anna*

Lipe, James T. — *DuQuoin*
Lipe, Johnny — *Makanda*
Liszewski, Joel — *Nashville*
Long, Lois Lela — *Cottage Hills*

Lurtz, Mildred Josephine — *O'Fallon*
Molinarold, Virgil L. — *Eldorado*
Maloney, Mary Ellen — *Dongola*
Mann, Bette — *Carbondale*

Marlow, Pat — *Herrin*
Matthews, Deane — *Roxana*
McClellan, Maxine — *Belle Rive*
McClure, William L. — *Waukegan*

McDaniel, Sarah E. — *Murphysboro*
McGill, Erlene — *Anna*
McGough, Fern — *Marissa*
McKnight, Dorothy — *Sparta*

McLafferty, Rosemary — *Carbondale*
McLaughlin, Anna E. — *Salem*
McMillan, Donnie — *Brownstown*
McMullin, Gene — *Johnston City*

Soon after came their first exams and

McMurtry, Gene *Venice*
McNail, Eleanor Jane *Christopher*
McPhail, Helen *Herrin*
Mead, Mary E. *Ridgway*

Melton, William Harrell *Eldorado*
Mentel, John R. *Pinckneyville*
Meyer, Earl Ben *Venedy*
Meyer, Joyce Leona *Oakdale*

Meyers, Constance *Gillespie*
Midkiff, Virginia *Norris City*
Milan, Shirley *Herrin*
Miller, Pat *Enfield*

Mings, Frances *Raleigh*
Modglin, Betty *Bluford*
Mohan, Sadie Marie *Cabria*
Mollet, Laura *Greenville*

Moll, Robert Eugene *Vergennes*
Moore, Ted *Benton*
Morgan, Wendell D. *Mt. Vernon*
Morris, Barbara *West Frankfort*

Mueller, Carol *New Memphis*
Mueller, Fred Edward *Chicago*
Mundell, Don *Benton*
Murphy, Henry *Buncombe*

Myers, Jeanine *Mt. Vernon*
Nagle, Audrianne *Carbondale*
Neal, Irene *Ewing*
Neely, Guindoline *Marion*

during the second term they felt more like they belonged here.

Newell, Evelyn *Tamms*
Newman, Donald Lee *Richview*
Nichols, Carmelyta *Litchfield*
Nickells, Mary Lou *Carbondale*

Niebruegge, Gail *Valmeyer*
Niermann, Jean *Hoyleton*
Nordberg, Gerald Allen *Sparta*
Norris, Carolyn Susan *Mulkeytown*

Oberheu, John *Olmstead*
O'brien, Wilda Jean *East St. Louis*
Odle, Betty Jean *Thompsonville*
Page, Wayne E. *Macedonia*

Pagani, Bill *Benton*
Parton, Robert *Stonefort*
Pavlisin, Frank *Collinsville*
Perrine, Connie *Herrin*

Peterman, Richard Lee *Eldorado*
Phillips, Gib *Benton*
Phillips, Margie *Whitehall*
Piersall, George W. *Robinson*

Pike, Harold Keith *Patoka*
Pippin, Ross *Loogootee*
Pontious, Elvin *Vandalia*
Posluzny, Frank *Chicago*

Pope, Eugene *Herrin*
Porter, Bonnie *Metropolis*
Poston, Thomas *Ashley*
Potter, Joyce *Carterville*

These freshmen soon proved their

Price, Karl D. *Christopher*
Prince, Anne *Crossville*
Prince, Euvon *Carbondale*
Nettleton, Quincy Albert *Olney*

Rahn, Ethel *Red Bud*
Randle, Charles E. *Worden*
Raymond, William E. *Bunker Hill*
Reese, Rosalie *Cutler*

Reesor, Lenny *Carlinville*
Reidy, Rita *Chicago*
Reitz, Germain *Waterloo*
Rice, Thomas *Flora*

Riess, Don W. *Mascoutah*
Rix, Lois Ann *Freeburg*
Robertson, Betty Jo *Fairfield*
Robertson, Bob *Carbondale*

Robertson, Jack *Belleville*
Robertson, JoAnn *Vienna*
Rowland, Phyllis *Christopher*
Royce, Gerald *Venice*

Runge, Donald *Chester*
Russell, Norma Ruth *Ava*
Scarborough, Margaret *Benton*
Scheller, Donald M. *Mt. Olive*

Schmitt, Mildred *Centerville Station*
Schmulbach, James *New Athens*
Scroggins, Leon G. *Harrisburg*
Sergent, Bob *DuQuoin*

worth as they took part in sponsoring a dance in honor of the upperclassmen.

Sheffer, Rosemary	*Dongola*
Shelton, Don	*Mt. Vernon*
Sims, Billy G.	*Benton*
Siville, Leroy	*Hoopeston*
Skidis, Andrew	*East St. Louis*
Skipper, Rosalie	*Sandoval*
Sledge, Lyle	*Mt. Vernon*
Smart, Virginia	*Carbondale*
Smith, A. Arline	*Fairfield*
Smith, Betty Lee	*Carbondale*
Smith, Carol	*Murphysboro*
Smith, Dorothy	*Marion*
Smith, Ruth Ann	*Anna*
Smith, Willetta Irene	*Herrin*
Snider, James P.	*Harrisburg*
Snyder, Mary Ellen	*Karnak*
Stahlberg, David L.	*Beecher*
Staudacher, Jimmie	*Carbondale*
Stelmar, Ernest	*St. Louis, Missouri*
Stephens, Clara Lou	*Carbondale*
Stokes, Patsy Marie	*Mounds*
Stoner, Jane	*Evansville, Indiana*
Storm, Charles	*Brownstown*
Starnes, Billie Dean	*Salem*
Strelow, Irma J. N.	*Litchfield*
Smith, Rita Fay	*Wayne City*
Stroh, Marilyn	*New Athens*
Stroup, Mary Louise	*East St. Louis*

FRESHMEN

As the third term closes, we see many

Strubing, Norman *Harvard*
Sullenger, Paul *West Frankfort*
Syke, Betty *River Forest*
Taylor, LaWanda

Taylor, Patricia *Xenia*
Thompson, Darrel C. *Belleville*
Thompson, Freda *Sesser*
Thornton, Dale *Chester*

Throgmorton, Charles S. *Mt. Vernon*
Toler, Donald William *Carbondale*
Towle, Charles *Broughton*
Tresch, Joyce *New Athens*

Tribe, Helen *Mt. Erie*
Travelstead, William A. *Marion*
Trotter, Audrey June *Cisne*
Tucker, Sarah *Ashley*

Tyler, Violet *Norris City*
Underwood, Robert *Murphysboro*
Van Hoorebeke, Phyllis *Sesser*
VanTrease, James C. *Benton*

Venable, Mary Jane *Carterville*
Vogt, Iva P. *Carbondale*
VonBehren, Louis *Mt. Vernon*
Waeltz, Robert L. *New Athens*

Wagner, Cecilia Lee *Harrisburg*
Waldman, Madalyn *DuBois*
Walker, Howard *Harvard*
Wallis, Jean Marie *Caina*

of these once bewildered students taking an active part in campus life

Ward, JoAnne *Granite City*
Ward, William H., Jr. *Sesser*
Warren, L. Jane *Salem*
Watson, Marilyn *East St. Louis*

Westbrook, Virginia *Eldorado*
White, Jacquelyn *Herrin*
White, Kermitt *Mt. Vernon*
White, Martha Ann *Eldorado*

Whitehead, William Wayne *Tunnel Hill*
Wieduwilt, Janet *Edwardsville*
Wildy, Charles H. *Belleville*
Williams, Maxine *Chicago Heights*

Wilson, James T. *DuQuoin*
Wilson, Phyllis Jo *Carmi*
Wolf, Junior Ray *Flora*
Wolfe, Phyllis *Belleville*

Womack, Sharon L. *DuQuoin*
Wright, Mary Lou *Carbondale*
Wyant, Berta Jane *Benton*
Yates, Bob *Carbondale*

and looking forward to three more happy Southern years!

The Photo Lab under the direction of C. William Horrell has become an indispensable department of the University. Not only was the Photo Lab responsible for Obelisk pictures (which kept them busy) but it has also become so systematized that it serves as a primary source for material for publicity and general records. Mr. Horrell has opened a new field of study for the students that has greatly expanded since they moved to their new quarters at 313 West Harwood.

Mr. Horrell is ably assisted by the student photographers (upper picture), Bill Nesbitt, Richard Peterman, Walter Craig, and Allen Richards. In the circular picture Mr. Horrell demonstrates the technique of portrait photography. A special feature of the Photo Lab this year was the Foto Fair and an open house which displayed various types of photography (right). The Obelisk staff wishes to express its gratitude to the Photographers for their exceptionally fine cooperation.

In recognition of the people behind the scenes.

The publication of the Obelisk was due to the efforts of many. Particularly do we want to extend our appreciation to the Indianapolis Engraving Corporation, Inc., the Huston-Patterson Printing Corporation, Decatur, and to Donald Nauman who took the individual class pictures.

INDEX

ORGANIZATIONS AND ACTIVITIES

Administration 144
  Department Chairmen 150
  Faculty 152
Agriculture Club 74
Aijalox 105
Alpha Kappa Alpha 99
Alpha Kappa Delta 68
Alpha Phi Alpha 99
Alpha Phi Kappa 71
Alpha Phi Omega 74
Anthony Hall 93
Association of Childhood Education 71
Athletics 108
  Baseball 136
  Basketball 118
  Boxing 127
  Cross Country 129
  Football 110
  Golf 135
  Gym Team 128
  Intramural 137
  Tennis 134
  Track 130
  Wrestling 126

Band 58

Chi Delta Chi 94
Chorus 61
Classes 164
  Senior 166
  Junior 190
  Sophomore 204
  Freshman 218

Dances 40
Das Asson 105
Delta Pho 69
Delta Sigma Eosilon 90
Der Deutche Club 77

Feyptian 56
Elections 28

Founders' Day 20
Fraternity Life 27
French Club 81
Future Teachers of America 77

Gamma Delta 78
Gamma Theta Upsilon 68
Girls Rally 78

Homecoming 30
House of Cavatas 106
House of Seven Gables 100

"I" Club 79
Inauguration 14
Independent Girls House Council 89
Independent Student Association 89
Industrial Education Club 79
Inter-fraternity Council 88
International Relations Club 80

Johnson Co-op 102
Johnsons' Hall 107

Kappa Delta Alpha 96
Kappa Delta Pi 70
Kappa Phi 80
Kappa Phi Kappa 71
Kappa Pi 72

La Casa de Siesta 104
La Casa Manana 103
Little Theater 62
Low Slow Flying Club 81

Madrigal Singers 60
Magnolia Manor 106
Manor 101
Maroon Manor 100
Mastaba 104
Modern Dance 86
Mu Tau Pi 70

Neuman Club 82
Nile 107
Normandy 101
Nu Epsilon Alpha 97

Obelisk 57
Old Main 2
Old Science 12
Open Houses 26

Pan-Hellenic Council 88
Parkinson Lab 10
Physics Club 83
Pi Kappa Delta 69
Pi Kappa Sigma 90
Publications Council 55

Registration 24
Russian Club 83

Sagawah 107
Shryock Auditorium 6
Sigma Beta Mu 98
Sigma Pi Sigma 72
Sigma Sigma Sigma 92
Sigma Tau Delta 70
Sing and Swing 84
Southern Comfort 103
Southern Homemakers 84
Spanish Club 85
Sphinx 66
Spider Web 104
Spring Carnival 16
Spring Sing 19
Student Christian Foundation 85
Student Council 54
Summer Scenes 22

Tau Kappa Epsilon 95
Turner Twelve 102

W. A. A. 86
Wheeler Library 8
Who's Who 72
Winter Scenes 38
Weekend Social Committee 82

Znogenica 86

OBELISK INDEX - 1950

Abbott, T. W. 72, 75, 148, 149
Aber, Barbara 61, 220
Abrahams, Mel 220
Adams, Billy J. 220
Adams, Joan 220
Adams, Nedra 107
Addison, Wayne 61, 103, 220
Ahlf, Betty 84, 102, 192
Ahrens, Bertram 220
Akin, Mary 152
Albers, Lillian 86, 91, 168
Aldridge, Bill 168
Alecci, Mimi 55, 61, 89, 213
Alexander, Jim 130
Alexander, Norman 220
Alexander, Orville 51, 119, 152
Allard, Victor 228
Allen, Elizabeth 76, 168
Allen, Evan 206
Allen, Howard 220
Allen, John 11, 151
Allen, Joyce 220
Allen, Paul 95, 168
Allen, Priscilla 89, 102, 204, 206
Allen, Stanley 76, 95, 192
Alley, Kenneth 192
Allison, Dorothy 192
Allsup, Gene 192
Althoff, Paul 206
Alvey, Doris 220
Ames, Barbara 54, 56, 57, 220
Anderson, Cleo 84, 107, 192
Anderson, W. 90
Andrew, Francis 103, 192
Ankenbrandt, Jerome 88, 95, 206
Antoline, Luther 76, 88, 96, 168
Antonich, Bob Lee 22
Archer, Gerald 168
Armstrong, Betty 92
Armstrong, Norman 61, 104, 220
Armstrong, Robert 71, 134
Armstrong, Ward 98
Arnold, John 101
Arnold, Milton 220
Artis, William 168
Arvin, Martin 83, 152
Asbury, Jack 220
Ashby, Jefferson 71
Ashly, Randall 95, 192
Asselmeier, Gail 228
Asselmeier, Glen 168
Atchison, Milton 220
Atkins, Roberta 220
Austin, Helen 78, 206
Aydt, Victor 206
Azar, Arthur 76, 96, 168

Babcock, Gladys 152
Badalamenti, Lewis 80
Bain, Barbara 220
Bain, Betty 65, 89
Baine, Beverly 192
Baker, Helen 57, 58, 206
Baker, Sue 92
Baker, T. A. 59
Baldridge, Doris 76, 86, 93, 192
Baldwin, Wallace 68, 168
Balier, Jetta 84
Ballard, John 61
Balsover, Donald 80, 89
Banfield, Dorothy 107
Banycky, Harold 68, 83
Barbour, Francis 152, 70
Barbre, John 192
Barco, Jane 220
Barker, Joan 107, 206
Barnard, Henry 166, 168
Barnes, Lester 220
Barnes, Mary Louise 152
Barnhart, Robert 96, 134, 192
Barron, Richard 192
Barry, Eileen 58
Barth, Jack 103
Bartholomew, William 220
Bartimus, Emery 220
Barton, Thomas 220
Basse, Carolyn 220
Bast, William 206
Bastas, Robert 220
Baudison, Clara 84, 102, 206
Baudison, Ina 91
Bauer, Janet 84, 220
Bauer, William 79, 168
Baugher, James 168
Baughman, Kenneth 192
Baumgaertner, Ra lean 84, 221
Baxter, Joseph 152
Bazzetta, Richard 206
Beadle, Wilma 61, 221
Bean, Donald W. 103, 221
Bean, Howard 101, 193
Beardon, Pat 81
Beardsley, Ted 221
Beasley, Peggy 82, 89, 104, 206
Bauliew, Arlene 206
Beaver, Harold 206
Beck, Eileen 78, 221
Becker, Leona 93, 168, 171, 177, 178
Beckmeyer, Imogene 60, 85, 177, 192
Beggs, John 192
Beggs, Lou A. 61, 192
Beimfohr, Oliver 68, 152
Beirne, Beverly 18, 44, 78, 206
Beltz, Dorothy 152
Beltz, George 130, 163
Beltz, Lyle 79, 169
Bennet, Jack 85, 95
Bennet, Vera 78, 84, 193
Bennett, Wanda 63, 169
Benning, Leonard 95
Beno, Joseph 192
Benson, Stanley 61, 106, 192
Benson, Willard 152
Bentnor, Jackie 91
Berger, Thomas 94, 193
Bergman, Amy Lou 221
Bernard, Bill 97
Bernard, Henry 101, 206
Berry, Denzel 68
Berry, Thomas 206
Bess, Jane, 86, 193
Bettes, Betty Jean 221
Bicknell, William 79, 150
Bickel, Les 71
Biehl, Betty 92, 169
Bierman, Lyndle 206
Bietto, Frank 77
Billington, Wilma 86, 93, 169, 176
Bird, Frank 221
Birkhead, Charles 206
Birkner, Donald 206
Bittner, Jacqueline 206
Black, Amos 69, 152
Black, Betty 221
Black, James 193
Blackman, Maxine 152
Blackford, Barbara 91, 169, 176
Blair, Jetta Lively 177, 169
Blessin, Charles 75, 169
Blockley, Randall 83, 169
Blondi, Delores 60, 61, 206
Boatright, Barbara 56, 82, 106, 221
Bobka, Louis 100, 113
Boesch, Donald 97, 206
Boese, William 169
Bolen, Loretta 85, 89, 221
Bollhorst, Robert 216
Bonali, Gloria 61, 82, 86, 221
Bond, JoAnn 61
Bond, Olie 206
Bonham, Robert 169
Bonnievier, John 135
Bonnetti, Earl 169
Bookhout, Ted 206
Boone, Verlin 106
Borger, Charles 61
Borgsmiller, Jo Ann 178, 206
Borrella, Henry 72, 83
Borum, Frances 76, 106, 221
Bosley, Howard 152
Boston, Mary 55, 78, 93, 193
Bourland, William 74, 221
Bowden, Roland 221
Bowers, Annalee 107, 193
Bowers, Geraldine 84, 107
Bowman, Rudolph 193
Boyd, Arthur 221
Boyd, Ida 77, 102, 206
Boyd, Jack 79, 169
Boyles, Iuva 102, 206
Bozarth, Ernest 88, 98, 123
Brach, Barbara 78, 207
Bracewell, George 152
Bracy, James 207
Bracy, Lillian 84
Bradley, Curt 221
Bradley, Leah 207
Brame, Derrell 221
Brammlet, Barbara 76, 86
Bramstedt, Carl 78
Branson, Donald 221
Breeze, Edwin 60, 61, 207
Breuer, Ida Mae 207
Brenzel, Fred 79, 112
Bresnan, Esther 84
Brewster, Marilyn 207
Briggs, Harold 55, 105
Brinkman, Erwin 78, 207
Broadway, Shirley 90, 207
Broker, Frieda 169
Bromstedt, Karl 79, 169
Brooks, William 207
Brown, Charles 80
Brown, Gale 107, 207
Brown, Glen 74
Brown, Henrietta 221
Brown, Joyce 207
Brown, Marilyn 91
Brown, Mary 102, 221
Brown, Melba 91, 169
Brown, Richard 96, 207
Brown, Rosilie 153
Brown, Wilma 221
Brown, William 79, 80, 112, 130, 193
Brownfield, Joanne 221
Browning, Donald 207
Brubaker, Robert 60, 61
Bruder, George 98
Brumfield, Leslie 72, 75, 193
Bruno, William 112
Bryant, Roye 153
Bucar, John 153
Buckman, Rollin 153
Buckman, Virginia 153

Budde, Joseph 130, 207
Bullar, Jack 170
Bumpus, Maxine 37, 66, 76, 86, 91, 170
Bunting, Dallas 207
Burch, James 170
Burgess, Veronika 84, 193
Burkett, Charles 207
Burks, Lawrence 170
Burks, Patricia 61, 102, 207
Burnam, Sulvia 193
Burnett, David 207
Burnett, Mary Frances 71, 207
Burns, William 163, 170
Burns, Winifred 153
Buroll, Robert 207
Burroughs, John 221
Burton, Jane 61, 107, 207
Bushman, Beverly 61, 103, 207
Butler, Carl 101, 221
Butler, Charles 170
Butler, Dolores 221
Byars, Glenn 170
Bynum, William 221

Cable, Eleanor 61, 84, 207
Cagle, Robert 193
Call, Harold 100, 113
Camp, G. C. 153
Campbell, Donald 222
Campbell, James 95
Campbell, Mary 71, 78, 207
Campbell, Thomas 207
Campenella, Frank 97
Canning, Phyllis 170
Cannon, James 69, 101, 170
Cantrell, Donald 170
Capel, Wilburn 207
Capel, W. Gene 207
Carey, Margaretta 153
Carmack, Elizabeth 194
Carmack, George 68, 170
Carmody, Jeanette 82, 207
Carmody, Robert 97, 170
Carr, William 69, 170
Carrell, Clem 170
Carrington, Eva 222
Carroll, S. 102
Carruthers, Earl 74
Carter, Mary 222
Cartwright, Louis 99, 170
Casebier, Eleanor 153
Casey, George 106, 222
Cashen, Val 94
Casleton, George 171
Catlin, Hurley 208
Caudle, Carter 97, 171
Cauk, Hastings 61, 224
Cavender, Thera 153
Cawthon, Mary 222
Chamness, Pauline 193
Chamness, Stephen 222
Chandler, Charles 74
Chandler, Robert 208
Chandler, Stuart 153
Chaney, Benjamin 171
Chaney, Clerely 76, 86, 193
Chapman, William 79, 130, 193
Childers, Gerald 208
Childress, James 193
Childs, Robert 171
Choisser, Betty 107
Chumley, John 171
Cima, Betty 93, 193
Clarida, J. B. 171
Clark, Charles 127
Clark, Gladys 99, 193
Clark, Harry 96, 130
Clark, John 99, 193
Clark, John Jr. 99
Clark, Marshell 153
Clark, Perry 208
Clark, Walter 99, 171
Clark, William 208
Cleland, Charles 171
Clemens, Dale 106
Clemmensen, Donna 92, 171
Clendenin, Wilbur 79, 171
Cline, Bula 93, 171
Clutts, Dorothy 193
Clutts, Herbert 79, 208
Cochran, Bernice 37, 102, 171
Cockrum, Ernest 222
Cockrum, Rosa 208
Coffey, Mary 86, 208
Coggan, Bonnie 102, 193
Cole, James 130
Cole, Phillip 106, 208
Colborn, Robert 66, 79, 112, 122, 166
Coleman, Margaret 222
Coleman, Ernest 153
Coleman, Philip 79, 129, 130, 208
Coleman, Robert 74, 193
Colkin, Rubie 222
Colligan, Patricia 72, 78, 86, 93, 190, 193
Collins, Karl 194
Collins, Madge 171
Collins, Sue 92, 171
Conatser, Elizabeth 92, 208
Connelly, Jo Ann 82
Connelly, Keith 222
Conner, Betty 171
Constanty, John 61, 106
Cook, Carol 104
Cook, Frances 222
Cook, Harriet 61
Cook, Lowenn 61
Cooley, J. D. 100, 113
Coover, Robert 56, 194
Copeland, Joanne 208
Corona, Nunzil 101
Corona, Sal 80, 101, 172
Correll, Robert 81
Cottrell, Charles 172
Cover, David 222
Cox, Carroll 105, 222
Cox, Clarence 172
Cox, Gordon 194
Cox, Grace 105, 222
Cox, Jane 208
Cox, Norma 194
Cox, Phoebe 76, 172
Crader, Patricia 61, 92, 208
Craig, Bobbie 208
Craig, Paul 208
Craine, Helen 172
Cradley, Mary V. 70, 88, 91, 172
Crandall, Gail 84, 222
Crane, Fay J. 222
Creek, John 208
Creswell, Walter 88, 94
Crews, Karlyn 112
Criminger, Fred 70, 172
Crim, Iona 99
Criminger, George 172
Crosley, John 94
Cross, Donald 79, 113, 172
Cruse, Grace 208
Cruse, Lelia 208
Cummins, Herb 79, 96, 113, 208
Cundall, Zella 153
Cunningham, Floyd 68, 130
Cunningham, Jo Ann 61, 91, 208
Cunningham, June 78, 93, 178
Curtis, Robert 163

Dabney, William 106
Dake, Jean 60, 61, 208
Dallas, Robert 172
Daniels, Esther 194
Darnell, Ronald 172
Davie, Charles 172
Davie, Joseph 97, 194
Davies, Dorothy 51, 150, 149
Davies, Rosemary 222
Davis, Darwin 69, 83, 101, 194
Davis, Donald 208
Davis, George 222
Davis, J. Clark 88, 149
Davis, Jacquelyn 60, 61, 72, 78, 93
Davis, J. Cary 85, 150
Davis, Michael 106
Davis, Paul 106
Davis, Robert 74, 82, 103, 208
Davis, Russell 61, 106, 194
Davis, William 222
DeJarnch, Alan 222
DeJarnett, Gene 61
DeJarnett, Lindell 61, 172
DeLany, Robert 173
DeLap, James 208
DeLap, John 77, 208
DeLap, Kenneth 101
Dell, Harry 56
Denison, George 56, 70, 173
Derickson, Forrace 101, 194
Deters, Jo 77
Dey, Raymond 153
Dey, Mrs. R. 91
Diamond, Lou 96
Dick, Helen 61, 173
Dickerman, Charles 37, 55, 74, 89, 194
Dickerson, Robert 208
Dickey, Opal 105, 208
Dickson, Bonny 107
Dillard, Neil 83, 194
Dillman, Jean 56, 100
Dillow, Gene 103
Dodd, Martha Sue 75, 222
Dodig, Dean 173
Dogley, Malcolm 173
Dohanich, Frank 79, 173
Dollins, Shirley 222
Donahue, Mary Ellen 37, 54, 72, 88, 90, 194
Dorris, Betty 222
Dorris, Harold 173
Dortch, Jeannette 222
Dongan, Kathryn 100
Doughtery, Charles 89, 100, 222
Dougherty, Elsworth 95
Douglas, John 62, 209
Douglas, Stanley 209
Drake, Jack 95, 173
Drennan, Alice 222
Drone, Patricia 61, 102, 209
Drummond, Lorena 149
Drury, James 94, 222
Dubets, Harold 83
Duckels, Helen 209
Duckworth, Doris 61
Dudenbostle, LaVerne 173
Dummeier, Wilma 78, 209
Duncan, Joanna 209
Duncan, Leroy 83
Du Frain, Viola 154
Dunning, Ann 107
DuPont, Margaret 61, 89, 222
Durham, William Robert 223
Durrant, Richard 209
Dye, Alice 209
Dykehouse, Claude 77, 154

East, Robert 209
Eatnn, Joan 66, 88, 90, 173
Eblin, Ello 173
Eblin, Jo Ann 62, 107, 209

Eddleman, Loren
Edmonds, Robert 173
Edwards, John 79, 173
Edwards, Robert 223
Edwards, Troy 154
Edwards, William 209
Egbert, Donald 209
Eggemeyer, Leonard 106
Eicholz, Robert 82
Elam, Betty 72, 174
Elder, David 174
Eichholz, Robert 74, 194
Elders, Ann 84, 194
Elliott, Charles 69, 96, 194
Elliott, Eileen 150
Elliott, Harold 223
Elliott, Robert 94
Elliott, Thomas 223
Ellis, Freda 76
Ellis, Donald 61, 77, 209
Elston, George 68
Embser, Joe 61, 62
England, Beverly 102, 223
English, Robert 79
Enrietto, Marjorie 68, 154
Entsminger, Mary 154
Ervin, Kenneth 154
Erwood, Ann 90, 209
Etheridge, Robert 154
Etheridge, Veda 154
Etherton, Helen 105, 194
Etherton, Lora Jean 78, 93, 194
Etherton, Lucille 154
Etherton, Robert 174
Eubank, Eberta 76, 77, 174
Eubank, Lela B. 77, 194
Eubanks, Aron 103, 209
Eubanks, Sam 66, 72, 88, 97, 174
Ewing, Sue 223

Fagan, Mona 93, 174
Faner, Robert 149, 154
Farmer, James 80, 174
Farnham, Emily 154
Fearnside, Mary 70, 78, 93, 174
Fezael, Lorena 174
Fecho, James 223
Fehrman, Ben 154
Feigle, Frank 95
Feldon, Robert 209
Ferguson, Donald 174
Ferguson, Margie 223
Ferrari, Robert 68, 69, 194
Ferrell, Carl 154
Ferrell, Denton 107, 194
Ferrell, Lester 195
Ferrell, Lorena 174
Ferrill, Joyce 81, 104
Ferrill, Joe 223
Ferris, Ruth 100
Fewkes, Norma 223
Fierke, Lenora 223
Fierro, Fresia 85
Filaoro, Dollie 223
Filaoro, James 223
Fildes, Woodrow 69, 154
Files, Stella 84, 89, 102
Fischer, Gilbert 154
Fischer, June 155
Fiscus, Jackson 61, 174
Fishback, Woodson 155
Fisher, Charles 174
Fisher, Roy 223
Fitzgerald, Eugene 71
Flannell, Charles 195
Fletcher, Robert 76, 209
Florio, Philip 174
Floyd, Thomas 71, 163
Fly, John 61, 94
Flynn, John 95
Foehner, Willie 79
Foley, Roy 127
Folkel, Dorothy 223
Foote, Charles 155
Ford, Helen 223
Ford, Robert 103
Ford, Joseph 174
Fox, Beverly 54, 100, 223
Fox, Charlotte 223
Frailey, Maxine 223
Francis, Charles 61
Franklin, Cecil 98, 150
Frazer, Walter 79
Freitag, William 74, 135, 209
Friedman, Robert 18, 66, 72, 88, 97, 175
Friend, Richard 223
Fritts, Glenna 92
Fritzinger, Fred 175
Friz, Richard 56, 94
Froman, James 175
Fry, Carolyn 223
Fry, Joy 78, 93, 195
Fry, Norman 61, 209
Fuchs, Virgil 78
Fugate, Marjorie 78, 209
Fulkerson, Grace 223
Fulton, Billie 68, 80, 175
Fulton, Wayne 175
Fults, Muriel 78, 93, 195
Furlow, Norma 102

Gaal, John 61
Gaddie, Lawrence 80, 175
Gaerig, Carl 175
Gahan, Dorothea 18, 84
Galbreath, Jo Ann 78, 86, 209
Galleghy, Robert 155
Galligher, Waldo 101
Galliker, Phillip 209
Gallo, Mario 175
Garber, Couglas 94
Garbs, Clinton 130, 175
Garbs, Phyllis 175
Garbuth, Cameron 155
Gardner, Wando 100, 223
Garner, Dorris 79, 175
Garrard, Helen 223
Gartner, Hugo 175
Gaskins, Louis 96, 175
Gassen, Carolyn 155
Gates, Luella 93, 175
Gebhardt, Lillian 77, 78, 93, 195
Gee, Joanne 223
Gentz, Harold 209
Gerber, Donald 78
Gerhard, Willy 209
Gher, Thomas 112
Giacopucci, Yvonne 81
Gidcumb, James 175
Gillespie, Rodney 106
Giltner, Rosanna 61, 223
Ginger, Dolan 56, 70, 173
Gladson, Frank 100, 122
Goddard, Phyllis 223
Goeddel, Raymond 69, 72, 83
Goetz, Helen 155
Gordon, Jeanne 77, 81, 85, 103, 176
Gordon, June 99
Goodwin, Tina 155
Gorham, LeRoy 74, 84, 209
Goss, Charles 122, 123
Gower, Freda 223
Gowler, Carl 224
Grader, Harold 71
Graham, Phyllis 92
Grandon, Ira 195
Grandon, Pauline 77, 78, 85, 176
Graves, Gene 103
Graves, Herman 95
Graves, Thomas 61
Graves, Wanda 209
Gravis, Herman 195
Gray, Paul 56, 105, 224
Green, Charles 79
Greenwood, Ella H. 58, 88, 90
Greenwood, Georgia 61, 84, 224
Greer, Betty Jean 102, 224
Greifzu, Ralph 74, 224
Griffith, Ada 92, 209
Griffith, Floyd 224
Grisham, Lloyd 74, 195
Grissom, Mary 209
Groennert, Frances 90, 176
Groninger, Robert 113
Groomes, Milton 61
Groves, Frank 61
Grozik, Stephen 83
Grubb, Donald 56, 155
Gum, Nayodean 210
Gummersheimer, Marion 224
Gunderson, John 155
Gunhouse, Thomas 86, 176
Gunter, Juanita 210
Gurley, Judy 60, 61
Guy, David 176
Guy, Wilma 77, 103

Haddock, Ruth 155
Hadley, Albert 75, 155
Hagler, Jack 80
Hagler, Jacqueline 76, 176
Hahn, Robert 94, 224
Hake, Robert 24
Hall, Charline 103
Hall, Dilla 155
Hall, Jane 4, 78, 210
Hall, Harral 61, 68
Hall, Mary Ann 61
Hall, William 60, 61
Halliburton, Len 224
Halterman, Ruth 61, 71, 195
Ham, Gerald 210
Hamilton, Alard 99
Hamilton, Joan 84
Hamilton, Laura 105, 224
Hamilton, Lena 103
Hamilton, Lovinger 210
Hammann, Robert 224
Hammond, Laura 76, 86, 195
Hamp, Dolores 90, 210
Hampleman, Carroll 210
Hancock, Philip 176
Hancock, Robert 76, 84, 89, 130, 210
Hancock, Shirley 195
Hancock, Wanda 78, 93, 195
Hancock, William 72, 75, 176
Handy, Peggy 104
Hanebutt, Ralph 176
Hanser, Norma 84, 91, 195
Hanson, Joseph 176
Harbaugh, Wanda 224
Harder, Arthur 210
Hardesty, Robert 163
Hardway, Kenneth 176
Harlan, William 68, 79
Harmon, Bobbie Lee 210
Harrell, Doris 78
Harris, George 210
Harris, James 112
Harris, Stanley 68, 155
Harrison, Isham
Harrison, Robert 130
Harriss, Donald 176
Hart, Mildred 84, 176

Hartler, Harold 79, 130
Hartline, William 81, 94
Hartman, Violet 84, 195
Harsha, James 135
Hartley, Harold 74
Hartwig, Hellmunt 155
Harvey, Fred 210
Harvick, Donald 94, 176
Haug, Sherlie 61
Hauner, Jeannine 195
Hay, Henry 224
Hayes, Mary Ellen 85, 89, 224
Heard, Eleanor 78, 195
Heath, Barbara 54, 84, 91
Heath, Don 100, 224
Hedges, Dale 176
Hediger, Marian 91, 176
Hediger, Neil 79
Heicke, Dorothy 156
Heinz, Charles 98, 112, 177
Heisner, Betty 93, 177, 178
Hemmer, Wilburn 103
Hempler, John 106
Henderson, Carol 61, 224
Henderson, Ivanell 61, 195
Henderson, Ralph 177
Hendricks, Aurelia 171, 195
Henley, Laurel 177
Henry, Rickliffe 79, 103
Hensley, George 96, 210
Henson, Ellen 77, 195
Henson, Harold 112
Hepler, Joy Sue 224
Herd, Eleanor 89
Herndon, Gerry 84, 195
Heyen, Shirley 71, 77, 210
Hickman, William 195
Hickom, Lewis 224
Hicks, Patsy 56, 224
Hill, Frances 210
Hill, Johnny 196
Hill, Melvin 177
Hill, Truman 130
Hinkley, Anson 68
Hiskey, Marshall 150
Hixon, Roy 210
Hocher, Janice 177
Hodge, Billy 224
Hoffner, Helen 210
Holden, Harold 101
Holder, Lynn 113, 123, 135, 156
Holhubner, Fred 196
Holiday, George 94
Hollada, Bill 56, 70, 106, 196
Holland, James 89, 101, 204, 210
Holland, Mary 44, 76, 177
Holland, Maurice 177
Holloway, Emma 61
Hollman, Raymond 78, 210
Holloman, Dale 224
Holmes, Pat 106, 224
Holt, Mary 62
Honebutt, Ralph 178
Hood, Donald 95, 210
Hooppaw, Pat 86, 177
Hoorebeke, Jack 210
Hoorebeke, Phyllis 102
Hopfer, Norma 61
Hornbostel, Roger 75, 94, 225
Horrell, Robert 177
Horst, Stanley 210
Hott, Philip 98, 196
Hoskins, Reece 112
House, Carl 71, 107, 177
Howard, Thomas 106
Howell, Robert 101, 210
Howey, Robert Gene 60, 61, 70, 177
Hoyle, Billie 69, 156
Hubbard, Charles 103, 225
Hudgins, Barbara 92, 78, 196
Hudson, Stanley 76, 210
Huelskoetter, Barbara 78
Huff, Doris 78, 84, 93, 196
Huffman, Vincent 210
Hug, Phyllis 78, 85, 210
Hughes, Barbara 225
Hughes, Joseph 79, 123, 177
Hughes, Robert
Huilskaetter, Barbara 84
Humm, Jean 76, 78, 86, 89, 103, 196
Hunsaker, Jo Ann 91
Hunsinger, Paul 69, 156
Hunt, Donald 225
Hunt, Joyce 225
Hunt, William 103
Hunter, Lettie 196
Hurley, Robert 88, 97, 210
Huss, John 112
Hutchison, Robert 177
Hutton, Celia 86, 225

Ing, Jo Ann 61, 91, 196
Ingli, Donald 156
Ingram, Donald 210
Ingram, Fred 106, 211
Irvin, Marianne 84, 91
Irvin, William 177
Isom, Marilyn 78, 93, 196

Jackson, Clarence 96
Jackson, Harry 74, 79, 84, 178
Jackson, Thomas 196
Jackson, Sue 77
James, Glen 77, 178
Jeffries, Martha 196
Jenkins, Curtiss 211
Jenkins, William 79
Jetton, John 89, 225
John, Paul 95, 178
John, James 95
Johns, Gene 211
Johns, Harold 96
Johnson, Anna 225
Johnson, Barbara 211
Johnson, Clifford 225
Johnson, Helen 104, 225
Johnson, Marian 84, 91, 178
Johnson, Marvin 79, 156
Johnson, Phyllis 18, 62, 63, 66, 69, 78, 93, 178
Johnson, Robert 225
Johnston, Mary Anita 91, 178
Joiner, Cardwell 82
Jones, Carl 178
Jones, Carl L. 80, 178
Jones, Charles 211
Jones, Clyde 225
Jones, Geraldine 225
Jones, Granville 82, 225
Jones, Helen Ruth 107, 211
Jones, John 225
Jones, Murrell 80, 211
Jones, Nancy 78, 93, 196
Jones, Norma 107
Jones, Virgil 104
Jorden, Dave 76
Jorden, Roy 156
Juellenback, R. 102
Jungers, Jack 61, 211

Kabureck, Rosemary 78, 104, 196
Kaegi, John 196
Kahmann, Jim 96, 211
Kaler, John 225
Kallenback, Marion 178
Kamper, Alice 61, 84, 100, 225
Kaplan, Harold 58, 156
Kapusta, Sylvan 211
Karraker, Bob 225
Kasper, George 94, 211
Kassner, Frank 106, 178
Keaton, Charles 225
Kell, Jim 106, 211
Kell, Pat 89, 225
Keller, Faye 92, 211
Kelley, Grace 84
Kelly, Beverly 106, 225
Kelly, Patrick 178
Kendrick, Weldon 178
Keneipp, Marivlee 211
Kenney, Jane 57, 92, 211
Kerley, Ruby 156
Kern, Doris 178
Kern, Robert 225
Kerr, James 58, 95
Kesnar, Maurits 58, 72, 150
Kessel, John 225
Kessler, Dean 71
Kidd, Maurice 68, 178
Kueker, Ollie 80
Kiestler, Ambrose 196
Kilgas, Doris 82, 225
Kimble, Mary Jo 86, 225
King, Russell 79, 89, 196
Kingston, Frederick 179
Kissack, Robert 68, 78, 211
Kissack, Harold 79, 98
Kite, Grace 156
Kleist, Frank 78, 211
Kleinmann, Betty 211
Klimstra, Willard 156
Klingberg, Frank 30
Klingberg, Harold 84, 103, 211
Klingenberg, Mary 86, 104, 225
Kloepper, Ilene 76, 196
Knucha, Thomas 225
Knauel, Richard 196
Kneedler, Marilyn 80, 83, 211
Knight, Joyce 107, 179
Knight, Rosie 54, 61, 92, 179
Knight, Suzanne 225
Knop, Edward 74
Knudson, Lillian 84, 156
Koch, Charles 86, 179
Koesterer, Jean 76, 86, 93, 179
Kolditz, Loren 81, 211
Kolisek, Kay 226
Koons, Charles 69, 75, 77, 196
Kraper, Sue 88, 92, 197
Krappe, Edith 156
Kraus, Frank 96, 211
Krause, Anna Marie 68
Kreher, Nora 68
Kress, Kenny 179
Kristoff, Bertha 76, 86, 196
Kroener, Nelda 104, 211
Krug, Doris 76, 78, 104, 211
Krysher, Walter 112, 211
Krucker, Edmund 74, 226
Kueker, Oliver 79, 179
Kunz, Dorothy 104, 179
Kypta, Lowell 89

La Bash, Dot 56
Lancaster, Martha 71, 78, 211
Lancaster, Ray 82
Landmesser, Gerald 78
Landolt, James 57, 212
Lanier, Robert 81
Larson, Carl 226
La Salle, Mary 226
Latta, Darrell 106, 197

Latting, Yvonne 78, 84, 197
Lattimore, Joe 97
Lawson, Douglas 148
Leathers, Mary Lou 72, 77, 78, 93, 179
Leavell, Robert 197
Ledbetter, Don 112
Ledbetter, John 100, 179
Ledbetter, William 61, 66, 71, 72, 77, 96
Lee, Loretta 61, 226
Legg, Lloyd 211
Leitner, Eugene 226
Le May, Everett 106
Lence, Donald 95, 179
Lentz, Eli G. 31
Leonard, Edmond 212
Leoni, Angelo 69, 71, 168
Lewis, Barbara 78, 81, 204, 212
Lewis, Clara 71, 78, 93, 179
Lewis, Golda 103, 226
Lewis, Raymond 82
Lewis, William 156
Lindegren, Carl 150
Lienesch, William 66, 76, 93, 166, 174
Lightle, James 179
Lingle, Betty 226
Lingle, Bob 212
Lingle, Leland 31, 51, 113, 130, 157
Link, Anita 107
Lipe, James 226
Lipe, Johnny 226
Lipps, John 95
Lirely, Ivan 197
Liszewiski, Joe
Littleford, Warren 112
Lloyd, Jeanne 92, 212
Lockwoo, Bonnie 149, 157
Lockwood, Jack 134
Lodge, Doris 84, 91, 197
Loftus, Hubert 54, 55, 66, 72, 82, 88, 95, 180
Logan, Edwin 180
Logan, Estel 68
Long, Jack 123
Long, Lois 61, 103, 226
Lorenz, Mildred 70, 82, 93, 178, 180
Longhran, Alfred 80, 197
Lovin, James 36, 79, 112
Lowry, Norma 212
Lowry, Ray 212
Luber, Leon 74, 82, 212
Lucke, William 83, 157
Luey, Donald 180
Luke, Dorothy 71
Lunde, Edwin 62
Lupella, Robert 95, 197
Lurtz, Mildred 226
Lutomski, Betty 212
Lux, Louis 180
Lynn, Paul 79
Lynn, Thema 84, 157
Lybarger, Ray 74, 89

McAfoos, Robert 212
McCabe, Hugh 82, 180
McCabe, Robert 82, 89, 197
McCarthy, Runette 18, 92, 197
McClandish, Donna 72, 75, 91
McClellan, Maxine 226
McClellan, Roy 197
McClendon, David 212
McClerren, Betty 84, 212
McClerren, Byrl 106
McClerren, Oma L. 76, 180
McClintock, Dolores 93, 197
McCloskey, Tom 98
McClure, Ruth 61, 85, 100, 180
McClure, William 226
McClurky, Jackie 56
McCoy, Janet 180
McCrary, Jack 68, 157
McCullough, Ellen 85, 93, 180
McDaniel, Wilbur 69, 149, 151
McDaniel, Sarah 226
McDowell, Jack 79, 134, 180
McFarland, Gene 130
McGee, Delbert 103, 212
McGill, Erlene 226
McGivra, Loren 197
McGough, Fern 226
McGrath, Robert 157
McGowan, Joan 197
McGuire, William 61
McIntire, Annette 78, 93, 197
McIntosh, Archibald 84
McIntosh, Eva 84
McIntosh, William 61
McKenie, Betty 78, 84, 212
McKeown, Betty 92, 180
McKinnie, Christine 212
McKnight, Alex 101, 197
McKnight, Dorothy 226
McLafferty, Joe 129, 130
McLafferty, Rosemary 226
McLafferty, Sarah 212
McLaughlin, Anna 104, 226
MacLeod, William 94, 212
McLeod, Archibald 62, 63, 157
McMahan, Mary Lou 84, 197
McManus, Charles 101, 163, 180
McMillan, Donnie 105, 226
McMullin, Gene 226
McMurrary, Ken 130
McMurtry, Gene 227
McNail, Carolyn 78, 93, 198
McNail, Eleanor 107, 227
Mconnel, Betty 62
McNeil, Bob 96
McPhail, Robert 104, 227
McReynolds, Ida 180
Malinarolo, Virgil
Malone, Willis 77, 157
Malone, Homer 112
Maloney, Mary 84, 226
Mandrell, Robert 74, 198
Manchese, Patte 62, 63, 72, 78, 93, 197
Manfredo, Louis 180
Manken, John 181
Manken, Kathryn 78, 212
Mann, Betty 226
Mann, Maxine 181
Mann, William 79
Mansfield, Maurise 82
Marberry, Lillian 212
Marcus, Richard 197
Margenthaler, Marilyn 76, 86, 92, 197
Marlman, Esther 76, 102
Marlow, Pat 37, 226
Martell, Marilyn 90, 212
Martin, Glenn 79, 111, 112
Martin, James 69
Martin, Reid 113
Martin, Shirley 212
Martin, William 97, 181
Martindale, Mildred 91, 181
Mason, Betty 84, 102
Mason, Max 61, 95
Mather, Adeline 157
Matthews, Deane 102, 226
Matthews, John 212
Matthews, Thomas 79
Mattox, Joan 212
Maulding, Marilyn 197
Maverick, Lewis 76, 151
Mawdsley, Jack 67, 71, 72, 79, 96, 134, 181
Mayer, Janet 88, 92, 212
Mayer, Leon 74, 82, 212
Mayo, Joy 84
Mead, Mary 227
Medley, LeRoy 106, 212
Meehan, Elizabeth 82, 157
Meehan, William 82, 94, 198
Mees, John 157
Meininger, William 200
Melton, William 227
Melvin, Mary Billie 157
Menendez, Arthur 79, 129
Mentel, John 227
Merwin, Bruce 74, 157
Meyer, Earl 74, 103, 227
Meyer, Leona 227
Meyers, Constance 104, 227
Meyers, Norman 80, 181
Michaelis, Theodore 198
Michels, Mildred 78, 82, 84, 181
Middendorf, Robert 51, 67, 70, 74, 97, 181
Midkiff, Virginia 227
Miemann, Joseph 76
Millhin, Albert 77, 79, 181
Milan, Shirley 227
Miles, Edwin 149, 157
Miletta, Chlodene 84, 212
Milford, James 213
Miller, Edward 129
Miller, John 62, 69, 181
Miller, Luann 198
Miller, Pat 227
Miller, Virginia 54, 78, 213
Millgate, Milton 54, 78, 79, 213
Millikin, Thomas 98, 122
Milliner, Malcolm 181
Mills, David 58, 181
Minckler, Leon 75, 77, 95, 198
Mings, Frances 100, 227
Minor, Patricia 85, 100, 181
Minton, Wayne 101, 198
Mitchell, Betty 70
Mitchell, Ellis 76, 181
Mitchell, Kenneth 181
Mitchell, Donna 93
Mitchell, Robert 135, 213
Mittendorf, Leslie 198
Midghin, Betty 227
Modglin, Norman 198
Mohan, Sadie 106, 227
Moch, Lowell 74
Mohr, Vernon 213
Molinarolo, Virgil 74, 226
Moll, Robert 227
Mollett, Laura 84, 100, 227
Monroe, Forrest 198
Moore, Jack 198
Moore, Merill 94, 213
Moore, Ted 227
Moore, Violet 84
Moore, Wanda 80
Moreland, Forrest 97, 198
Morgan, Lucille 71, 213
Morgan, Paul 76, 182
Morgan, Wendell 106, 227
Moroni, Gloria 60, 61
Morris, Barbara 227
Morris, Delyte 15, 30, 51, 147, 189
Morris, Dale 106, 213
Morrison, Julin 106
Morrison, Vernon 157
Morrow, Helen 84, 182
Morton, Ward 158
Mosely, Flo Ann 213
Moser, Robert 56
Moss, Mary 213
Moss, Paul 130
Moss, Virginia 213
Mountain, Mary 90, 213
Mowery, La Verne 100, 213
Mueller, Carol 62, 78, 213, 227
Mueller, Fred 227
Muller, Robert 58, 158
Mullins, Evelyn 84, 213
Mundall, Donald 227
Mundell, Betty 78, 213

Mundell, Curtis 182
Murphy, Henry 227
Murphy, Richard 95, 198
Murphy, Robert 106, 182
Murray, Earl 158
Murray, Frances 104, 198
Myers, Allen 103, 213
Myers, Jeanine 227

Nagle, Audrianne 81, 227
Nall, JoAnn 213
Nast, Betty 182
Neace, Sylvester 213
Neal, Charles 158
Neal, Irene 227
Neal, Minnie 76, 78, 86, 93, 198
Neal, Warren 213
Nebughr, Betty 27, 78, 92, 198
Neckers, J. W. 75, 151
Neckers, Jeanette 158
Neely, Guindoline 89, 106, 227
Neely, Julia 70, 158
Neighbors, Robert 130, 182
Neihaus, Eugene 83
Neilson, Norman 72, 100
Neiswinger, Florie 213
Neishaus, Eugene 72
Nelson, Robert 213
Nettleton, Albert 229
Neufeld, Anna 58, 83
Neunlist, James 83, 182
Newby, Richard 105, 182
Newman, Marion 69, 182
Newman, Donald 228
Newell, Evelyn 228
Newson, Mary Alice 56, 67, 70, 72, 82, 182
Newton, Carolyn 90, 213
Nical, Robert 79
Nichols, Carmelyta 102, 228
Nichols, Leonard 158
Nichols, Jack 213
Nickell, Mary Lou 228
Nicol, Robert 97, 198
Nicholoff, Patsy 78, 82, 213
Niebruegge, Gail 228
Niemann, Joseph 182
Niermann, Jean 61, 228
Nilsson, Norman 67, 79, 182
Nolen, Samuel 106
Nolen, William 69, 182
Nordber, Gerald 228
Nordmeyer, Alma 78, 93, 198
Norman, Jack 96, 134
Norman, Wesley 214
Norris, Caroline 228
Norris, Eugene 62, 182
Novak, Joseph 182
Nunzie, Anthony 183
Nutty, Betty Jo 84, 214
Nutty, Mary Lou 107, 214
Nulty, Rosalie 214

Oberheu, Irene 78, 104, 183
Oberheu, John 106, 228
O'Brien, Wilda 106, 228
O'Brien, William 112, 113, 123
O'Connell, Donald 82, 98
Odaniell, John 57, 66, 72, 91, 183
Odle, Betty 85, 228
Odle, Raymond 106
Oestre, Robert 78
Ogles, Terry 214
Ohms, Mary Alice 90
Olaf, Glenn 214
Olsson, Philip 58, 158
Organ, John 100, 112
Orrell, Marian 214
Osburn, Gene 68, 183
Osowski, Robert 80
Ostermann, Joe 101
Osterman, Dolores 84, 102, 214
Overturf, Ralph 198
Oyler, Charles 98

Paddison, Marilea 214
Page, Augusta 107
Page, Wayne 228
Palmer, Ray 54, 129, 130
Palia, Charles 183
Palmer, Jeanne 92
Paris, Gus 94
Paris, William 214
Panteleo, Lena 89, 104
Pardee, Charles 158
Parker, James 101, 134, 214
Parker, Norma 76, 86, 183
Parkhill, Earl 83, 183
Parrish, Ralph 135
Parrish, Sarah 105, 214
Parsons, Hannah 86, 92, 183
Parsons, John 86, 183
Parton, Robert 228
Pasko, Harry 83
Paterson, Dorothy 214
Patterson, Andy 214
Patterson, Patricia 76, 86, 183
Patton, Melba 214
Patton, James 61
Patton, Patricia 61, 91,214
Patton, Robert 198
Paulisin, Michael 214
Payne, Darwin 61
Pavlisin, Frank 228
Peebles, Herbert 81
Peeble, Mildred 105, 214
Peithmen, Russell 96
Pemberton, James 183
Penberton, Sedricks 95
Peeple, Carmen 214
Perkins, Harold 183
Perrine, Connie 218, 228
Peterman, Richard 228
Peters, Joan 93, 198
Peterson, Betty 100
Peterson, Eda 61, 214
Petroff, Louis 68, 158
Petzoldt, Herbert 78
Pflasterer, James 69, 75, 80, 83, 96, 130, 199
Phelps, Lavina 105, 183
Phelps, William 70, 158
Phillips, Claude 214
Phillips, Frances 158
Phillips, Franklin 106
Phillips, Gib 228
Phillips, Margie 228
Pickering, Alvin 61
Piersall, George 228
Piggott, Joseph 214
Pike, Harold 82, 228
Pingolt, Arthur 183
Pippin, Ross 228
Pitchford, Norma 76, 86, 105, 184
Pitkin, James 96, 199
Pitkin, Minnie Mae 51
Pittman, Hiram 214
Pixley, Bertha 184
Plantec, Juanita 58, 102, 199
Plater, William 66, 72, 97
Pleshe, Carlos 94
Plummer, John 158
Plunkett, A. B. 106, 214
Polanka, Cathryn 102, 214
Poluszny, Frank 228
Pontious, Elvin 105, 228
Pool, Patricia 214
Pope, Eugene 228
Porter, Bonnie 102, 228
Porter, Vivian 85, 214
Poston, Thomas 228
Potter, Joyce 228
Presley, Rita 214
Price, Dalias 68, 159
Price, John 99
Price, Karl 229
Pride, Carl 69, 72, 83, 159
Prince, Ann 104, 229
Prince, Euvon 229
Proctor, Perry 199
Propst, Joycelyn 58, 61, 215
Provart, Marilyn 70, 72, 78, 100, 184
Pruitt, Melba 184
Pugh, Jerry 101, 218
Pulliam, Mabel 159
Pundsack, William 68
Pyle, Orville 83
Pyatt, Wanda 78, 93
Pyszka, Albert 199

Quick, Dorothy 104, 199
Quint, Opal 215

Raback, Marge 93
Radford, Maralee 61, 100, 199
Radosevich, Kay 102
Ragsdale, Ted 159
Rahn, Ethel 229
Raibley, John 95
Ramsey, Alvis 184
Ranchino, Christine 56, 78
Randle, Charles 229
Randle, W. L. 159
Randolph, Victor 159
Rass, James 83
Ray, Dale 185
Ray, John 215
Raymond, William 106, 229
Raut, Carolyn 159
Readhead, O. R. 184
Reagan, Margie 78, 103, 199
Reames, Norman 184
Rector, Alice 159
Redd, Phyllis 71, 102, 199
Reed, Alex 159
Reese, Rosalie 104, 229
Reesor, Lenny 78, 229
Refieuna, Merlina 103, 199
Rehn, Henry 148, 149
Reidy, Rita 229
Reiman, William 184
Reinbold, Carolyn 70, 72, 86, 93, 184
Reinert, Harry 56, 58, 215
Reissous, William 134
Reisshouse, J. 91
Reitz, Germain 229
Relford, Arthur 106
Rendleman, David 94, 199
Rendleman, Russell 78
Renfro, James 79, 130
Rengstorff, Betty 103, 199
Resnick, Robert 58, 159
Reynolds, Jeanne 215
Rezetka, Joseph 69
Rezner, Barbara 61, 85, 215
Rhoads, Betty 71, 184
Rice, Thomas 100, 229
Rich, Doris 84
Rich, Samantha 199

Richards, Allen 61, 215
Richardson, Charles 58, 184
Richardson, Mary 199
Richmond, Dave 75, 94
Richter, Selma 77, 184
Ridgeway, Joan 215
Rieke, Evelyn 159
Riess, Donald 229
Riess, Marilyn 199
Rife, Charles 103
Righter, Guy 184
Riggs, Donald 112
Riley, Ann 78, 215
Ringold, Dolores 99
Rippelmeyer, Dorothy 78, 93, 184
Risley, Marjorie 78, 215
Rix, Lois A. 229
Roach, Jean 215
Roach, John 68
Roach, Lulu 159
Roark, Logan 215
Robbins, Janice 92, 215
Roberts, Howard 94
Robertson, Betty 84, 102, 229
Robertson, Frank 79
Robertson, Robert 61, 94, 229
Robertson, George 185
Robertson, Jack 229
Robertson, Jo Ann 90, 229
Robertson, Rebecca 185
Robinette, Forrest 79, 199
Robinson, Thomas 185
Rodenberg, Norman 60
Rodabaugh, Louis 69
Roe, Betty 105, 199
Roper, Leona 84, 199
Roper, Patrick 215
Roser, Richard 106
Ross, Robert 106
Rossi, Romolo 70, 97, 199
Rowland, Phyllis 229
Royce, Gerald 229
Rude, Robert 95
Ruehmkorft, Thelma 215
Ruff, Robert 95, 185
Rurck, Lula 58
Runge, Donald 229
Ruschell, Larry 105
Russell, Norma 84, 104, 229
Russell, Robert 215

Sackett, William 101, 199
Sanders, Madge 159
Sanders, Richard 101
Sanders, Pat 56, 82, 106
Sands, Rollin 200
Scarborough, Margarte 229
Schaubert, Richard 101, 215
Scheller, Donald 229
Schluter, Clyde 215
Schmitt, Mildred 56, 82, 102, 229
Schmulbach, James 229
Schneider, Hans 79
Schneider, John 185
Schneider, Mary 76
Schneider, Walter 70, 185
Schneider, William 70, 149
Schoehe, Robert 200
Schroeder, Henry 79, 159
Schoone, Robert 74
Schulte, Marilyn 86, 215
Schulter, Ludene 84
Schultz, Georgianna 77, 200
Schultz, Robert 72, 83, 185
Schwartz, August 97
Schwinn, Doris 200
Scott, R. A. 151, 159
Scroggins, Leon 229
Scully, Thomas 76, 185
Seelman, Dick 185
Seibert, John 185
Seibert, Warren 185
Senkus, Stella 215
Senti, John 185
Sergent, Robert 229
Sexton, Elo 185
Sexton, R. 98
Seyer, Luella 69, 77, 78, 93, 200
Shackelford, Howard 75, 200
Shaffer, Donald 215
Shafter, James 185
Shake, Shelby 160
Shannon, Orlie 200
Shank, Marjorie 149, 160
Sharp, Delores 36, 37, 84, 186
Sharp, George 94
Shawmeker, William 105, 215
Sheffer, Rosemary 230
Sheffield, William 76, 95, 186
Sheffler, Charles 186
Shellabarger, Jody 61, 91
Shelton, Donald 106, 230
Shelton, Naloun 101
Shepard, Douglas 54, 82
Shinn, Patricia 77, 90, 186
Short, Blanche 77, 186
Shubert, Esther 160
Shuman, Helen A. 88, 149
Siener, Lorraine 92, 88, 186
Sill, Virda 91
Simms, Joe 200
Simonton, Flora 105, 215
Simpson, Patty 93, 200
Sims, Arthur 85, 215
Sims, Byrl 85, 186
Sims, Gene 113
Sims, William 104, 230
Siville, Leroy 100, 112, 230
Siville, Raymond 79, 100
Sisk, Faye 71, 78, 93, 170
Sisney, Laura 76, 106, 215
Skelton, Harold 62, 200
Skidis, Andrew 75, 94, 230
Skinner, Donna 78
Skipper, Rosalie 37, 102, 230
Sledge, Lyle 230
Sloan, Dolores 200
Sloan, Thomas 69, 200
Slowey, Robert 56
Smalley, Jeanette 78, 215
Smart, Virginia 230
Smith, Alberta 76
Smith, Alice 104, 215
Smith, Alma 61, 186
Smith, Anson 74, 97
Smith, Arline 100, 230
Smith, Betty 230
Smith, Carol 230
Smith, Dorothy 230
Smith, Gladys 160
Smith, Harold 215
Smith, Helen 200
Smith, J. Carl 98
Smith, Jeanne 60, 61, 92, 216
Smith, Jerry 23
Smith, John 89, 105, 200
Smith, Kenneth 163
Smith, Madeliene 81, 160
Smith, Mae 15, 160
Smith, Malan 95
Smith, Marshall 200
Smith, Rita 84, 230
Smith, Robert 89, 216
Smith, Ruth 230
Smith, Sue 61
Smith, Tommie 200
Smith, Willetta 104, 230
Snider, James 230
Snyder, Mary 230
Snyder, Richard 96
Sollars, Donald 98
Spangler, William 216
Sortel, Mile 130
Spaulding, Allen 112, 216
Spear, Martha 54, 60, 61, 67, 72, 92, 186
Spencer, William 106
Spiller, Virginia 163
Spiroff, Jean 186
Spooner, Jeannie 78, 93, 200
Springer, Eugene 216
Spruell, Virgil 72
Spudich, George 200
Stacey, Thomas 97, 186
Stafford, Charles 200
Stahlberg, David 230
Stahlheber, Patricia 81, 85, 160
Stallings, Herb 186
Stanhouse, William 79
Stanley, Dolores 104, 216
Starasta, George 83
Starkey, Maribeth 216
Starnes, Billie Dean 230
Staudacher, James 230
Staudacher, William 69
Steffes, Robert 55, 70, 151
Stehr, Jean 160
Steinbrook, Robert 79, 186
Stelman, Ernest 230
Stephens, Clara Lou 230
Stevens, Joe 70, 216
Stevens, Mary 76, 86, 93, 186
Stevens, Robert 106, 200
Stokes, Patsy 230
Stone, Gloria 84, 107, 187
Stone, Hal 75, 160
Stone, Opal 149, 160
Stoner, Jane 61, 230
Stonecipher, Keith 95, 130
Stookey, Charles 216
Stookey, Warren 67, 68, 74, 186
Storm, Charles 74, 230
Stotlar, Bud 94
Stotlar, John 160
Stoudt, Jack 100
Strange, Philip 71
Strelow, Irma 78, 230
Stroh, Marilyn 81, 103, 230
Stroup, Harold 187
Stroup, Mary 61, 230
Stroup, Phyllis 201
Strubing, Norman 94, 231
Stubbs, Thomas 101, 187
Stull, Marjorie 160
Stuckey, Robert 106, 216
Suits, Harlan 187
Suits, Herschel 187
Sulcer, Robert 201
Sullenger, Paul 231
Sutton, Samuel 62, 216
Swan, Davey 80, 216
Swan, Peggy 71, 160
Swartz, Glen 106
Swartz, Willis 151, 163
Swink, Leavell 74, 103, 201
Swayne, Julius 160
Swisher, Laverne 187
Swoboda, Robert 94, 112, 201
Syke, Betty 231

Taake, Billie 84, 92, 201
Taborn, Joyce 99, 201
Talbert, Wilbur 106
Taliana, Lawrence 79, 130, 201
Talley, Horton 69, 151
Tally, Marion 95, 187
Tanner, Johnny 86, 97, 101, 217
Tate, Berl 187

Tate, Charles 123
Tate, Donald 74, 96, 201
Tate, Gordon 79, 94
Tate, James 81, 187
Tate, William 71, 96, 187
Taylor, Charles 187
Taylor, Darlene 71, 77, 201
Taylor, Dennis 77, 89, 190, 201
Taylor, Gerald 187
Taylor, La Wanda 102, 231
Taylor, Patricia 231
Tedeschi, Pete 82, 187
Teel, Edna 201
Teel, Harley 160
Tegethoff, Edward 217
Tenney, Charles 51, 148
Thalman, Shirley 61
Thalman, Wellington 161
Thompson, Darrell 231
Thompson, Freda 61
Thompson, Herbert 187
Thompson, Richard 95
Thomson, Carolyn 71, 107, 201
Thorne, Robert 76, 96, 201
Thornton, Dale 231
Thornton, Harold 217
Throgmorton, Charles 231
Throgmorton, James 88, 94, 217
Throgmorton, Sam 106
Todd, Nellie 187
Toler, Donald 231
Topper, Edward 74
Torrence, Jane 77, 78, 217
Towle, Charles 231
Trapani, Kathryn 77, 103
Travelstead, William 231
Travis, Edna 161
Trbovich, Millie 83, 217
Treece, Madelyn 161
Tresch, Joyce 81, 103, 231
Tribe, Helen 231
Trigg, James 62, 201
Tripam, Karl 217
Triplett, Joan 61, 217
Tripp, William 79, 95, 201
Trobaugh, Carl 161
Troesken, Gertrude 90, 188
Trotter, Audrey 231
Trtanj, Al 96, 217
Tucker, Charlotte 18
Tucker, Julia 77, 217
Tucker, Lowell 151
Tucker, Sarah 101, 231
Tudor, William 54, 68, 161
Turnbull, Ralph 217
Turner, Arnold 161
Turner, Jack 94
Turner, Paul 79, 188
Turner, Max 161
Turner, Helen 217
Turner, Robert 161
Turni, Amaline 217
Turpin, Christine 78, 217
Tyler, Violett 231

Uhrich, Jacquesline 217
Underwood, Robert 231
Upton, Velma 84, 217

Vanderpluym, John 100, 113
Van Hoorebeke, Phyllis 231
Van Horn, Robert 95, 201
Van Lente, Kenneth 75, 161
Vantrease, James 231
Vantrunp, Ruby 161
Vaupel, Mary Jean 69, 163
Vanwinkle, Theodore 188
Veatch, James 100, 113
Venable, Mary 231
Venegoni, Catherine 37, 44, 71, 93, 188
Venters, Kent 217
Verble, Ruth 84, 188
Vest, Marian 105
Vincent, Alfred 217
Vineyard, Walter 68, 83, 201
Violett, Betty 78, 88, 91, 188
Vogely, Maxine 161
Vogler, Richard 85, 231
Vogt, Iva 231
Von Behren, Louis 55, 61, 231
Von Tugelin, Betty 84, 201
Von Tunglen, George 201
Vorwald, Richard 67, 69, 72, 79, 88, 96, 134

Wade, Doris 61, 84, 201
Waeltz, Robert 231
Wagner, Cecilia 61, 231
Waidelis, Mildred 72, 82, 91
Waite, Robert 216
Wakeland, Floyd 61, 161
Wakeland, William 60, 61
Waldman, Madalyn 102, 231
Waldron, Robert 201
Waletz, Robert 74
Walker, Charles 188
Walker, Dorothy 44, 77, 78, 93
Walker, Howard 231
Walker, James 74, 94, 107, 202
Walker, James 94
Walker, Robert 61
Walker, Rolla 188
Wall, Betty 216
Wallis, Jean 84, 231
Wandling, Marlin 79
Wangelin, William 113
Ward, Irma 161
Ward, Jo Anne 232
Ward, Wendell 75, 188
Ward, William 232
Wardrop, Phyllis 78, 202
Warfield, Henry 127
Warnecke, Virgil 188
Warren, Jane 102, 232
Warren, John 83, 202
Warren, Martha 202
Washburn,Carol 100
Waters, Lorraine 161
Waters, William 67, 188
Watkins, Ben 72, 151
Watkins, William 69, 89, 106
Watson, Marilyn 86, 232
Webb, Erskine 188
Webb, Jeanne 92, 216
Webb, Mary 84, 188
Webb, Norris 216
Webb, Olive 161
Weber, Ralph 78, 202
Weeks, Olis 216
Welch, Emma 70, 81, 85, 163
Welch, Walter 74, 151
Weller, Florence 76, 86
Weisbecker, Milton 79, 216
Werner, Kent 44
Weshinsky, Roy 70
Westbrook, Virginia 107, 232
Wharton, John 58
Wheeler, Clarence 216
Wheeler, Delores 106, 216
Wheeler, Roberta 76, 216
White, Jacqueline 232
White, Kermitt 106, 232
White, Martha Ann 232
Whitehead, Joseph 188
Whitehead, William 232
Whiteside, Frances 216
Whittenberg, Glen 88, 98, 130
Whittenberg, Marie 202
Wichmann, Robert 216
Wieduwilt, Janet 61, 232
Wihl, Louis 83
Wildy, Charles 104, 232
Wildy, Ruth 188
Wilkerson, Betty 62, 107, 217
Wilkerson, James 113
Wilkins, Phoebe 163
Wilkinson, James 134, 162, 216
Willard, Charles 162
Wille, Donald 162
Williams, Clifford 79
Williams, DeLores 55, 189
Williams, Dorothy 216
Williams, Harold 112
Williams, Jean 57, 216
Williams, Jerrol 189
Williams, Lavern 61, 103, 216
Williams, Marguerite 90
Williams, Maxine 232
Williams, Mona 54, 60, 61, 78, 91, 216
Williams, Robert 189
Williamson, Pat 68, 78, 217
Willis, Nancy 78, 93, 202
Williford, Virginia 78, 93, 202
Wilson, Betty 78, 93, 189
Wilson, James 232
Wilson, Loren C. 97
Wilson, Mary 189
Wilson, Phyllis 84, 232
Winston, Frances 84
Witcher, Selma 78
Witter, Jack 202
Wolf, Junior Ray 100, 232
Wolfe, Phyllis 232
Wolff, Ernest 162
Wollard, Orville 85
Womack, Sharon 232
Womecke, Robert 76
Wood, Eugene 162
Wood, Frances 92, 189
Woods, E. 90
Woods, Harvey 74, 162
Wright, Alice 69, 162
Wright, Dorman 101
Wright, John 162
Wright, Mary 232
Wyant, Berta 232
Wylie, Gene 202

Yates, Robert 232
Young, Eleanor 162
Young, Jean 76, 189
Young, Louis 79
Young, Otis 72, 83, 151
Young, Ruth 75, 217
Young, William 95
Yukas, Ernest 189

Zacharias, William 62, 82, 88, 96, 217
Zimmerchied, Charlotte 72, 83, 162
Zimmerman, Donna 202
Zukosky, Walter 135

Printed By
HUSTON-PATTERSON CORPORATION
Decatur, Illinois

Engravings By
INDIANAPOLIS ENGRAVING COMPANY
Indianapolis, Indiana

0.7739
X.6